

# THE UMBRELLA 2017 ANNUAL REPORT

To The Umbrella Community,

The Umbrella is an expanding and happening place! Speaking of which, in our 2016 letter we shared that our Capital Campaign had raised \$11 million toward our project goal of \$20 million. We are excited to share words of gratitude for having crossed over the \$16 million mark! We are ecstatic about the enthusiasm for and interest in what The Umbrella is becoming. Increasingly the word 'Regional' is being used to describe us as the various programs draw from far and wide.

For years we have been a welcoming place for all levels of Artists and arts interests, as this last year in particular has revealed. Our Artist-in-Residence endeavor, now three years old, has been hugely successful and drawn interest internationally. This year, our award-winning Performing Arts and Educational Programs move to The Umbrella Annex (57 ORNAC in Concord), and most of our Staff has temporarily relocated next door on Sudbury Road, allowing for the early phase of construction to begin at The Umbrella. These are truly exciting times!

So much has been accomplished over the thirty-plus years of The Umbrella's existence. Now we focus on our highly anticipated future and, with your ongoing help, will be able to fully enjoy the wonders of art in our new and renewed space. "THANK YOU:" Words we cannot say enough for all your help in myriad ways. We are so deeply grateful.

With Anticipation,



Allene Riley Kussin  
Board President



Jerry Wedge  
Executive Director



## OUR MISSION:

The Umbrella enriches lives and builds a vibrant community through the arts. We inspire creativity, learning, and personal growth through arts education programs, performing and visual arts presentations, and community collaborations.

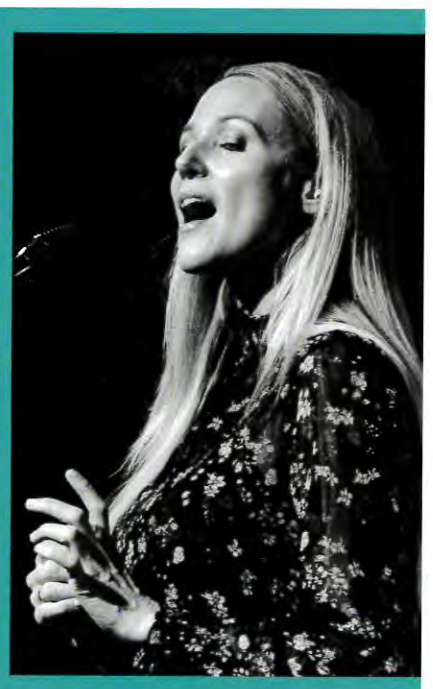

THE UMBRELLA<sup>SM</sup>  
COMMUNITY ARTS CENTER

40 STOW STREET, CONCORD MA 01742  
978.371.0820  
WWW.THEUMBRELLAARTS.ORG

## THE UMBRELLA FY17 HIGHLIGHTS

The Umbrella's **Education Program** continued to provide quality, creative programming for persons of all abilities and skills levels throughout the surrounding community. The Umbrella's Education program is especially proud to have continued their partnership with Alcott Elementary School, providing METCO kindergarten students an arts-integrated curriculum reinforced by public school standards in literacy, math, and the sciences. This year, the partnership grew two-fold by offering programming to first and second graders to reinforce learning in science and engineering through the arts. The summer camp partnership, ARTS & REC, between The Umbrella and The Concord Recreation Department, ran for the 4th consecutive year and had wide appeal to parents looking for a unique camp experience for their kids. The Ceramics Program hosted its 3rd Annual Empty Bowls event which raised over \$3,000 for OpenTable, Concord's local food pantry.

The Umbrella **Arts & Environment Program** continues to grow its regional partnerships and offerings. This year our artists/naturalists provided after-school and summer programming in the Lowell Public Schools, as well as public workshops with the National Historic Park for our 4th Lowell Earth Day. We continue to provide art and nature classes at The Umbrella, but also with Acton Community Education and the Maynard Boys & Girls Club. And we launched a new partnership with the Framingham Boys & Girls Club and Department of Public Works. Our community Solstice and Earth Day Celebrations expanded to include a new Cardboard Boat Race Challenge—with participants competing to build and race a boat made of recycled cardboard. (Many thanks to The Old Manse for hosting these community outreach events.) Our Public Art projects included the 2017 Art Ramble: Slow Eyes, Solace, and Site in the Concord Town Forest, and added a social action banner painting project called Artists Create Change Together.

The Umbrella **Performing Arts** season had one of its most critically acclaimed seasons, holding firm to its mission of producing Bold, Daring, and Innovative theatre. The work of our many actors, directors and designers was recognized with more than 25 award nominations including a Best Play nod for EQUUS and a win for Best Musical for BIG FISH.

The **Studio Arts Program** engaged over 4,000 people through our annual Open Studios and Winter Market as well as our monthly ArtTalks. After the success of last year's BIG Tiny House Festival, we hosted NOURISH: A local celebration of food and art. This summer festival, presented in collaboration with the Greater Boston Food Bank, highlighted local food vendors, businesses, and artists out on the front lawn of The Umbrella. During this year's Winter Market and Open Studios, people visited The Umbrella to meet our artists and experience artwork made in their hometown. During these events, the artists get as much out of the interaction as the public. As Mary Pope described, "It keeps you very vital to have a responsibility to an organization." Our 2016-2017 Artist-in-Residence, Meghan Murray, spent the year painting portraits of relationships in the local community.

The **Arts Gallery** exhibited a diverse selection of visual art including everything from internationally renowned sculptor Michio Ihara to our local, non-juried Annual Earth Month Exhibition. Three of our eight exhibitions displayed significant collaborations through visual art. We opened in September 2016 with Art & Agriculture: Four Seasons on Local Farms, the culmination of eleven artists working with thirteen local farms over the course of a year. In the Spring, our resident artists dug into their pasts to display old work and new work in Then and Now: 34 Years, 55 Artists. We closed the year with some much needed Stillness, an exhibit featuring four of our resident artists each using a different media to consider what it means to be still. In addition to our exhibitions, we kicked off a critique series that provided the chance for local artists to come together to share their work and their insights.

The Umbrella continued its Benefit Concert Series with performances by Sara Bareilles in October 2016 and Jewel in June 2017. With over 1,500 attendees thus far, the Benefit Concert Series showcased The Umbrella theatre as a musical venue and introduce Concord and Greater Boston to the organization. ARTRAGEOUS, The Umbrella's annual fundraising gala, attracted 300 patrons and raised \$160,000 for the organization.



# THANK YOU SUPPORTERS

We gratefully acknowledge the individuals, corporations, foundations, organizations, and government agencies for supporting our efforts to enrich lives and build a vibrant community through the arts. Your generosity and goodwill provided critical support for The Umbrella Community Arts Center.

*The following supporters provided operating and restricted program support for The Umbrella Community Arts Center's Annual Fund. This list includes charitable gifts and pledges between July 1, 2016 and June 30, 2017.*

## INDIVIDUALS

### \$10,000+

Anonymous (2)  
Phillip and Elizabeth Cochary Gross  
Connie and Barry Hershey  
Frank Hill and Cynthia First  
Kate Reid Charitable Fund

### \$5,000-\$9,999

Anonymous  
Johanna and John Boynton  
Dinah Buechner-Vischer  
Kim and Dennis Burns  
Marjorie Findlay and Geoff Freeman  
Cathy and Fritz Folts  
Michael and Mary Ellen Harney  
Allene and Fritz Kussin

### \$2,500-\$4,999

Anonymous (2)  
Gretchen Anderegg  
Kayo and David Burmon  
Francie and Charlie Crowley  
Matthew and Shelley Growney  
Rebecca Sheehan Purcell  
and Elmer Purcell  
Laura and Robert Reynolds  
Charlie Sample

### \$1,000-\$2,499

Jeff and Andrea Adams  
Janice and John Battle  
Alisha and Edward Boyajian  
Casey Carlson  
Charles and Gloria Clough  
Theresa and Mark Cohen  
Cynthia and Bryon Deysher  
Maureen and Tim Dibble  
Carrie Flood  
Kevin Foley and Leah Flanigan  
John and Joan Freeman  
Joshua and Mala Galper  
David Douglas and Pamela Gannon  
Lindsey and Zack Gund  
Deanna and Bob Hargraves  
Susanne and Erik Jarmyd  
Catherine and Jon Jenkins  
Anne and Dee Keesler  
Nicole and Kevin Kelly  
Judy and Tom Lane  
Rosemary Leith and Tim Berners-Lee  
Nancy and Phil Lotane  
Susan Mahan and Steven Kirincich  
Robin and Michael Malouf  
Tom Martin  
Ellen and Bill McHale  
Molly Molloy and Keith Ehrlich  
Jeanne Nutt

Jo and Jonathan Poole  
Barbara Powell and David Allen  
Tom and Donna Quirk  
Sharpe Family Foundation /  
Douglas and Ann Sharpe  
Melinda and John Shumway  
Marc Silver  
Jonathan Smith and Karen Jourdenais  
Jennifer and Steven Stone  
Mimsey Stromeyer  
Nancy Traversy and Martin Lueck  
Charity and Thomas Tremblay  
Gary Vilchik and Elaine Labrecque  
Roselee and James Wayman  
Jerry and Carole Wedge  
Brenda White  
Carol and Christopher Wilson  
Carter and Lissa Winstanley  
Deborah Yamin

### \$500-\$999

Ashley and Bill Anderson  
Jill Appel  
Nancy and Neil Arkuss  
Nancy and Reinier Beeuwkes  
Pamela and Peter Callahan  
Kate and Robert Chartener  
Christopher Corkery  
Nancy and Richard Donahue  
Michelle and Scott Ernst  
Megan Gadd and Nathan Wilson  
Kate and Rob Galusza  
Andrew and Patricia Goldstein  
Julie and Cary Hagan  
Laura and Mike Harer  
Lonnie Harvey and Jonathan Moore  
Jennifer and Ed Hurley-Wales  
Lauren and Bill Huyett  
Claire and Michael King  
Cheryl and Peter Kirkman  
Sarah and Kenneth Lazarus  
Sarah and Robert Le Roy  
Susanne and Karl Liebich  
Deborah and Richard Loverd  
William Loverd  
Jeanne Markel and Chris Wedge  
Robert and Lucy McBride  
Jack and Melissa McBride  
Mary McCabe and Sam Joffe  
Halley and Bill McIlwain  
Chris Mekal and Gilles Quintal  
Suzanne and Robert Mirak  
Charles and Nancy Morrison  
Ann and Nick Noyes  
Bette Pounders  
Anne and Stuart Randle  
Deborah Richardson and  
Mark DelGuidice

Bonnie and Thomas Rosse  
Wade Rubinstein and Jill Block  
Melissa Saalfeld  
Melita Teichert and William Sabine  
Anne and Ian Sanderson  
Mally and David Skok  
Carolyn and Eric Stein  
Maryann and Jeff Street  
Archie and Madeline Typadis  
Andrea and Glen Urban  
Tobi and Keith VanOrden  
Barbara and James Willis

### \$250-\$499

Jacquelin and Robert Apsler  
James Balfour  
Katherine and Robert Beede  
Rebecca and Timothy Blodgett  
Dory Boland  
Andrea Brox and John McCarthy  
Joan Campbell  
Jeff and Ellen Campbell  
Kathryn and Charles Cimet  
Laura and Jim Davidian  
Catherine and James Elgin  
Cynthia and Gerald Frenkil  
Sandy and Robert Freund  
Beth Garvin  
Peggy Greenough and Joel Johnson  
Sarah Henry  
Nancy Heselton and Jeffrey Clements  
Lori Johnson  
Althea and David Kaemmer  
Carolyn King and Thomas Tarpey  
Debra and Don Kupka  
Barbara Laronde  
Jean and Alan Lightman  
Fred Lindgren and Melinda Mancini  
Nancy and Paul Lippe  
Ron and Laura Majka  
John McCarthy  
Lindsay and Paul McGuinness  
Virginia McIntyre and John Stevens  
Frederic and Victoria Mulligan  
Patti Satterthwaite and  
John Muresianu  
Jane and Gordon Nelson  
Lynn Olmsted  
Wendy and William Page  
Maxine and Donald Payne  
Marie-Louise and John Petrie  
Jerry Rex  
Michael and Naomi Rosenfeld  
Debra Rutter  
Chris Saia  
Holly and Louis Salemy  
Kiki and Drew Shilling  
Sergio Siani

Amy and Adam Simon  
Valerie and Harvey Thayer  
Joseph and Marion Tratnyek  
Lisa Turvey  
Natalie VanLandingham and  
Zak Jensen  
Betsy and Rob Veidenheimer  
Peter and Alane Wallis  
Meghan and Brian Wells  
Barbara Wheeler  
Tracy Winn

### \$100-\$249

Robert and Margaret Anderson  
Kris Ann and Dave Andonian  
Kelly and Jeffrey Arle  
Sue and Robert Armstrong  
Liz Awalt and John Conley  
Tracey and Tom Bird  
Walter and Susan Birge  
Shirley and Timothy Blancke  
Brian Boruta  
Helen Brady  
Judy and Everett Bramhall  
Elise and Pierce Browne  
Valerie and Paul Bruning  
Liza Carter  
Tete Cobblah and  
Elizabeth Updike Cobblah  
John Cochary  
Bouzha Cookman and William Lehr  
Felice and Leland Cott  
Carolyn Davies  
Molly and Jeff Eberle  
Cynthia Ellis and Harry Teyluni  
Richard Fahlander and Kathy Allen  
Mary Fonglio  
Joan and John Ferguson  
Jody Finch  
Ken and Shukti Fischl  
Tina Forbes and T. Lovering  
Wayne and Susan Geehan  
Kim Gladwin  
Johanna and Leonard Glazer  
Emily Greenwood  
Sing and Carl Hanson  
Jennifer and Stephen Hart  
Mary and Robert Hartman  
Angela and William Healy  
Jaimee and Tim Healy  
Suzanne Hill and Raymond Offenheiser  
Linda Hoffman  
Mary Hull  
Timothy Jacoby  
Radha Jalan  
David Kaminester  
Lillian and Ed Keefe  
Margot Kimball and Matt Johnson  
Elizabeth Kirby and Todd Arnow  
Carol Krauss and John Malmberg  
Libby Kurten and Viktor Veijsens  
Sarah and Karl Kussin  
Emily Laird  
Joan Leftwich and Charles Leftwich  
Betsy Levinson  
Joan and Tim Little  
Jo-Ann Lovejoy  
Meagan MacNutt  
Janet and Robert Marsh  
Michael and Lisa Massicotte  
James and Caroline McCloy  
Susanne and Mark Meterko  
Polly and Christian Meyer  
Lucy Miller

Arthur Milliken  
Julia Miner and John Caldwell  
Sarah and Robert Mitchell  
Sherry Mobley  
Judith Neilson  
Linda and Whitfield Painter  
Carole and Wayne Parrish  
Judith Perkins  
Seema and Eric Peterson  
Pamela and Gordon Pettengill  
Thomas and Ruth Piper  
Jo Kris and Doug Powell  
Adrienne and Steven Principe  
Brenda and Todd Pulis  
Dave and Dimite Rasmussen  
Catherine Regan  
Donna Riccardi  
Andi and Brent Rice  
Ellen Rogers  
Kathryn and Terry Rothermel  
Thomas and Mimi Rutledge  
Margaret and Fred Savage  
Jon and Marilyn Schmalenberger  
Judith and John Scotnicki  
Lesia and Edgar Shaw  
Geoffrey and Genny Soper  
Mary-Beth Stevenson  
Carla Stover  
Priscilla and Howard Sturges  
Cynthia and Kevin Sullivan  
Midge and Parker Symmes  
Christopher and Nancy Thomas  
Susan and Malcolm Ticknor  
Stephanie Tournas and Timothy Bass  
Claudia and Andrew Veitch  
Meghan Vigne  
Margaret Wailes  
Valerie Wedge and Barent Walsh  
Mark Weltner and Sandy Crawford  
Leah and Ian Whitehead  
Sara and David Wiener  
Tony Williams  
Russell Wolf and Martha Gilpatrick  
Louisa and Richard Yamartino

*Italic denotes deceased*

## TRIBUTES

*Donors to these tributes are included in the giving lists. We thank them for their generosity and for honoring special people in their lives in this way.*

The Babette Newburger  
Art Education Fund  
In Honor of Deb Loverd

## ORGANIZATIONS

Anonymous (2)  
3Edge Asset Management  
ABODE Builders of New England  
Adage Capital Management  
Amazon Smile  
Anderegg Family Foundation  
ArtScape at Bradford Mill  
Bank of America Charitable Foundation  
Blue Dry Goods  
Bohrer Fitness Systems  
C.E. Floyd Company  
Carleton Willard Village  
Concord Land Conservation Trust

Concord Printing  
 Dancing Wellness:  
 Healing Motion for Life  
 Debra's Natural Gourmet  
 Dr. H. Ivan Orup, Jr., DMD, MMSc  
 Engel & Völkers  
 Enterprise Bank of Acton and Westford  
 Especially for Pets  
 First Rugs, Acton  
 Garden Club of Concord  
 Haute Coffee  
 IBM International Foundation  
 Kistler & Knapp Builders  
 Lacoste Gallery  
 Longwood Software Inc.  
 Mahoney Architects  
 McWalter-Volunteer Insurance  
 Middlesex Savings Charitable Foundation  
 Millette Law, LLC  
 Nashoba Brooks School  
 Network for Good  
 Newbury Court  
 NorthBridge Insurance  
 OMR Architects  
 Renuka S. O'Connell New World  
 Revolutionary Concord/Albright Art  
 Salem Five - Concord  
 Sorrento's Brick Oven Pizzeria  
 The Cheese Shop  
 The Dramatists Guild Fund  
 The Old Manse/ Trustees of Reservations  
 Trinitarian Congregational Church  
 Vanderhoof Hardware  
 Vendini, Inc.  
 Verrill Farm  
 Waters Corporation  
 West Concord Liquors  
 Wilder Cuisine  
 Xeric Foundation

## GOVERNMENT

Massachusetts Cultural Council  
 Massachusetts Cultural Council -  
 Festivals Program

## GIFTS-IN-KIND

80 Thoreau, Concord  
 Advanced Lighting Production Services  
 Miranda Aisling  
 Lois Andersen  
 Nancy Arkuss  
 Dorothy Arnold  
 Susan Armstrong  
 Kate Bird  
 Joan Boivin  
 Boston Pops  
 Kayo Burmon  
 Kim Burns  
 Sara Cassidy-Smith  
 The Cheese Shop, Concord  
 Pierre Chihai  
 Concord Flower Shop  
 Concord Lumber  
 Crosby's Marketplace  
 Emerson College  
 Frank Ercoli and Kimberly Parke  
 Cynthia First and Frank Hill  
 First Rugs, Acton  
 Carrie Flood  
 Cathy Folts  
 Joan and John Freeman  
 Wayne Geehan

Liz and Phill Gross  
 Sing Hanson  
 Deanna Hargraves  
 Lonnie Harvey  
 Suzanne Hill  
 Cathy and Jon Jenkins  
 Ellen Kelley-McHale  
 Denise Kracz  
 Jean Lightman  
 Deborah Loverd  
 Main Streets Market & Cafe  
 Caitlyn Marsh  
 Ellen McHale  
 Susanne Meterko  
 Meghan Murray  
 Nashoba Brook Bakery  
 Andy Newman  
 Carole Parrish  
 Max Payne  
 Ilse Plume  
 Post Road Flowers  
 William Quigley  
 Deb Richardson  
 Salem Five Bank  
 Sally Ann's Food Shop  
 Margaret Savage  
 Barbara Sinclair  
 Jonathan Smith  
 Starbucks - Concord  
 Howard Sturges  
 Susan Ticknor  
 Charity Tremblay  
 Steve Valentine  
 Natalie VanLandingham  
 Verrill Farm  
 W Boston  
 Margaret Wailes  
 Waterman Design  
 Mimsey West  
 West Concord Liquors  
 Barbara Willis  
 Woods Hill Table

## CONCERT SERIES

*Special thanks to the following individuals for their support of The Umbrella's Benefit Concert Series this past year which welcomed Sara Bareilles, and Jewel to our stage:*

Jeff and Andrea Adams  
 Joann Allen  
 John Allison  
 Lorell and Jim Ambrose  
 Cato and Alexa Anderson  
 Kristine Arena  
 Nancy and Neil Arkuss  
 Sue and Robert Armstrong  
 James and Beth Athanasoulas  
 Thomas Atkins  
 Allyson and Tucker Bailey  
 Melisa Barlow  
 Amy Bell  
 Sarah Belliveau  
 Pierina Benavente  
 Louise Berliner  
 Debra Bertocci  
 Tracey Bird and Tom Bird  
 Stephen Black  
 Joan Boivin  
 Terri and Chris Bono  
 Johanna and John Boynton

Charlene and Jeff Briggs  
 Mary and Chris Brolin  
 Allison Brown  
 Warren and Emma Brown  
 Beth Brusco  
 Jennifer and Kevin Burke  
 Michelle Burke  
 Kayo and David Burmon  
 Kim and Dennis Burns  
 Susan Burns-Tisdale  
 Gail Burr  
 Sarah Calcutt  
 Birgit Caliandro  
 Pamela and Peter Callahan  
 Virginia Castagno  
 Lori Champagne  
 Joan Charette  
 Gail Chapman Close  
 Jennifer and Beau Coash  
 Theresa and Mark Cohen  
 Jill and Liam Colleran  
 Ann Marie and Dick Connolly  
 Peter Cormier  
 Curtis Creekmore  
 Joan and Tom D'Arcy  
 Elizabeth D'onofrio  
 Elizabeth Dalal  
 Jessica Dearbeck  
 Catherine Delima  
 Dave DeLong and Sue Gladstone  
 Lindsey and Peter Dempsey  
 Lisa Derosa  
 Mary Desmond  
 Kathleen Dohoney  
 Pamela Driscoll  
 Andrew Dudley  
 Eliza Dumais  
 Catharine Dyer  
 Terry Eastman  
 Tara Edelman  
 Michelle and Scott Ernst  
 Mark Estano  
 Katrina Faulstich  
 Cynthia First and Frank Hill  
 Lori and Peter Fischelis  
 Johanna Fivek  
 Jennifer Flannelly  
 Sheila Flory  
 Kevin Foley and Leah Flanigan  
 Cathy and Fritz Folts  
 Shannon and Louis Frate  
 Josh and Mala Galper  
 Amanda and Ian Gardiner  
 Michelle Gendreau and Joshua Distler  
 Alexandra Glazier  
 Andrew and Patricia Goldstein  
 Laura Gomez  
 Steve Goodfriend  
 Lianne Goodwin  
 Kristin Gowdy  
 Allisa Gray  
 Samantha Gray  
 Andrea Greiff  
 Paula Grejdu  
 Elizabeth and Phillip Gross  
 Matthew and Shelley Growney  
 Mike Gruber  
 Sabrina Guehl  
 Julie and Cary Hagan  
 Rosa Hallowell and Mark Stein  
 Talley Hargrave  
 Deanna and Bob Hargraves  
 Michael and Mary Ellen Harney  
 Lonnie Harvey and Jonathan Moore

Kathi Helmes  
 Anne Hemeon  
 Kurt Herman  
 Sarah Garland-Hoch and Roland Hoch  
 Jane Hogan  
 John and Suzanne Hogan  
 Elaine Hom  
 Peter Hoye  
 Audra Hudson  
 Michael Jeong  
 Jacqueline Igo  
 Wendy Jacobs and David Dodson  
 Christopher Jacobsen  
 Mark Johanson  
 Diane Kalin  
 Emily Kaplan  
 Jennifer and Tucker Kelly  
 Nicole and Kevin Kelly  
 Shannon Kenney  
 Michele Kerrigan  
 Ashley and Matt Kilmartin  
 Rose Marie Kimble  
 Benjamin Klein  
 Melissa Koester  
 Carol Krauss and John Malmberg  
 Bonnie Krims  
 Allene and Fritz Kussin  
 Carolyn Lacivita  
 Geoffrey and Carrie Lamont  
 Michael Lazar  
 Shane Lazar  
 Sarah and Robert Le Roy  
 Brennan Lerner  
 Lizzie Lewis  
 Lisa and Stuart Lewtan  
 Susanne and Karl Liebich  
 Evelina Lipecka  
 Colleen MacPhee  
 Matthew and Stephanie Magee  
 Michael and Robin Malouf  
 Carly Manion  
 Elizabeth Martel  
 Tom Martin  
 Matthew Maslin  
 Jack and Melissa McBride  
 Jennifer McCarthy  
 Sheila and Mike McCauley  
 Ellen and William McHale  
 Kelly and David McIntosh  
 Lauren Mciver  
 Kerry Mcmenamy  
 Jennifer Morris  
 Charles and Nancy Morrison  
 Cary Mulcahy  
 Elizabeth Mulhall  
 Joseph Mullin  
 Kara Nelson  
 Elizabeth Nigh  
 Ann and Nick Noyes  
 Jillian O'Connell  
 Barbara O'Neil  
 Erin Orpik  
 Andrea and Dick Patton  
 Louisa and Robert Paushter  
 Maxine and Donald Payne  
 Adam Pearl  
 Gina Perini  
 Megan Pesce  
 Marie-Louise and John Petrie  
 Kathleen Pickett  
 Ilse Plume  
 Ralph Pokuls  
 Melissa Price  
 Tom and Donna Quirk

Susan Reynolds  
 Elisabeth Rhodes  
 Donna Riccardi  
 Katherine Richardson  
 Deborah Richardson and  
 Mark DelGuidice  
 Ha Richmond  
 Melissa Ring  
 Lorraine Roche  
 Meredith Rodday  
 Dana Salvo  
 Charlie Sample  
 John Santamaria  
 Jane and Angelo Santinelli  
 Erika Santoro  
 Amy Schram  
 Jennifer and Wilson Schünemann  
 Jonathan Schwartz  
 Lori Shaer  
 Evan Shaw  
 Hannah Shihdanian  
 Rebecca Shor  
 Melinda and John Shumway  
 Danielle Shupe  
 Heidi Sifferlen  
 Marc Silver  
 Amy and Adam Simon  
 Katharine Small  
 Eden St. James  
 Carole Stockmon  
 Steven and Jennifer Stone  
 Kristin Streeter-Tarlow  
 Polly Sturges  
 Katherine Swimm  
 Mary Tambor  
 Jenna Tessier  
 Valerie and Harvey Thayer  
 Donna and Stirling Thomas  
 Susan and Malcolm Ticknor  
 Joanne Tingle  
 Diane Tutin  
 Suzanne Underwood  
 Patricia Underwood  
 Greg Vanden-Eykel  
 Natalie VanLandingham  
 Natalie Ventresca  
 Gary Vilchick and Elaine Labrecque  
 Ford and Amanda Von Weise  
 Margaret Walsh and Charles Berman  
 Faye and Mitchell Weaver  
 Jerry and Carole Wedge  
 Valerie Wedge and Barent Walsh  
 Leslie Weintraub  
 Abigail and Timothy White  
 Brenda White  
 Charlotte Whitmore  
 Sarah and Peter Wieland  
 Robert and Leslie Wilder  
 Andrew Williams  
 Barbara and James Willis  
 Anita Wood  
 Patricia and Bret Woodard  
 Deborah Yamin  
 Andrea Yanes-Taylor

*We make every effort to be as accurate and complete as possible in compiling our lists. To notify us of an error, please contact the Development office at 978.371.0820 x201 and accept our sincere apologies.*

# THE UMBRELLA FY17 FINANCIALS

CHANGES IN NET ASSETS	2017	2016
<b>REVENUES</b>		
Operating Revenue	747,331	689,971
Support Revenue	7,762,121	7,850,701
Investment Income	57,478	19,807
<b>TOTAL REVENUE</b>	<b>\$ 8,566,930</b>	<b>\$ 8,560,479</b>
<b>EXPENSES</b>		
Program Expenses	1,103,474	1,069,493
Management Expenses	168,611	181,781
Fundraising & Marketing Expenses	558,759	608,474
<b>TOTAL EXPENSES</b>	<b>1,830,844</b>	<b>1,859,748</b>
<b>Increase (Decrease) in Net Assets</b>	<b>6,736,086</b>	<b>6,700,731</b>
<b>Net Assets at the beginning of the year</b>	<b>10,233,990</b>	<b>3,533,259</b>
<b>Net Assets at the end of the year</b>	<b>\$ 16,970,076</b>	<b>\$10,233,990</b>



**FY17 TOTAL OPERATING REVENUE**  
CONTRIBUTED & EARNED = \$1,446,260

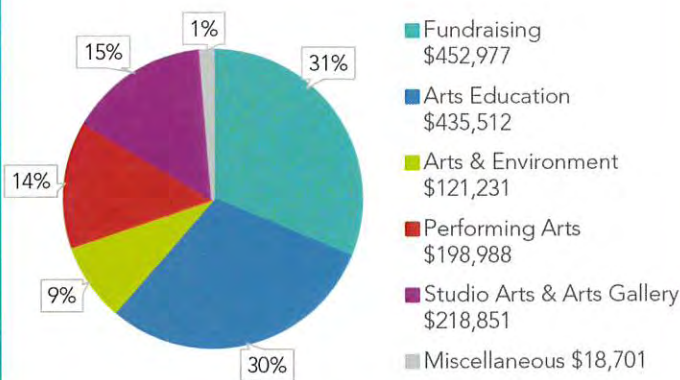

**FY17 TOTAL OPERATING EXPENSES**  
NOT INCLUDING DEPRECIATION = \$1,546,091

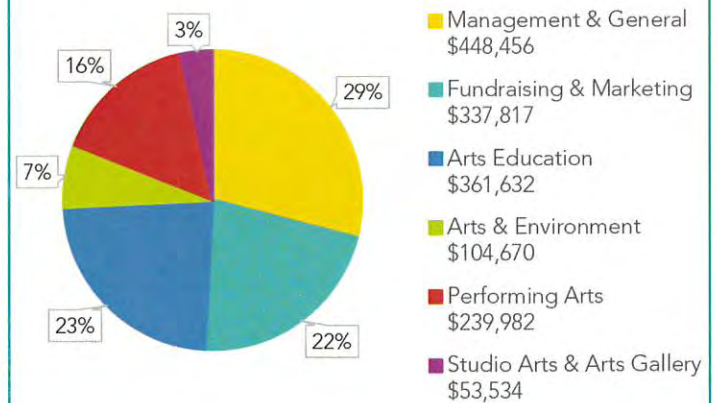

## FY17 BY THE NUMBERS

- 7500+** attendees enjoyed Performing Arts' **60+** plays, films, and concerts, including 5 sold out performances
- 3500+** people participated in The Arts & Environment Program's 20+ community celebrations, classes, events, and public Art projects including the 2017 Art Ramble
- 2150+** children and adults attended **250+** classes, workshops, camps, events, and birthday parties
- 3000+** people attended Studio Arts Events including ArtTalks, Winter Market, and Open Studios
- 2000+** people attended Art Gallery Events including Opening Receptions, First Thursdays, and Informal Concord Critiques and the Nourish Festival
- 300+** participants and attendees supported The Umbrella at our annual Artrageous fundraising Gala
- 300+** volunteers contributed **4,400+** hours of service

## THANK YOU LEADERSHIP

With sincere appreciation, we thank The Umbrella's volunteer leadership, many of whom have guided and supported our community arts center for a long time. We are grateful for your gifts, time, talent, and all that you do to champion The Umbrella's mission.

### BOARD OF DIRECTORS

Allene Riley Kussin  
Chair

Deborah Yamin  
Vice Chair

Frank Hill  
Treasurer

Marc Silver  
Clerk

Elizabeth Cochary Gross  
Capital Campaign Chair

Kayo Burmon

Tete Cobblah

Cathy Folts

Michael Goodwin

Matthew I. Growney

Deanna Hargraves

Robert Le Roy

Ellen McHale

*Kathy Reticker*

Debra Rutter

Jonathan E. Smith

Tony Williams

### ADVISORY COUNCIL

Jeff Adams  
*Bob Baldrige*

Walter Birge

Jill Block

Alisha Boyajian

Jennifer Brock

Kim Burns

Pierre Chiha

Alicia Cleary

Rick Cleary

Di Clymer

Gayle Colman

Rich Colman

Ann Marie Connolly

Anne Denna

Dave Douglas

Tracie Dunn

Dawn Epstein

Bob Ewing

Bernadette Feeney

Leah Flanigan

Natalie Gardner

Andrew Goldstein

Lucy Goldstein

Sing Hanson

Ed Hurley-Wales

Jennifer Hurley-Wales

Michio Ihara

Cathy Jenkins

Jon Jenkins

Denis Jenssen

Mary Johnson

Nicole Kelly

Claire King

Carol Krauss

Rickie Krug

Betsy Levinson

Jean Lightman

Bar Littlefield

Bart Littlefield

Peter Lovis

Leslie Mahoney

Halley McIlwain

Sven Olson

Max Payne

Seema Peterson

Barbara Powell

Laura Reynolds

Diana Rigby

Mathias Rosenfeld

Chris Saia

Jon Schmalenberger

Dan Schragner

Melinda Shumway

Sergio Siani

Mally Skok

Priscilla White Sturges

Hilary Taylor

Valerie Thayer

Charity Tremblay

Lisa Turvey

Bill Turville

Jay Vogt

Jim Willis

Carol Wilson

Elise Woodward

Linda Ziemba

*Italic denotes deceased*

## THE UMBRELLA TEAM

The Umbrella staff are leaders and professionals in the fields of visual and performing arts forms, educational programming, the environment, and community outreach. The team shares a focus on and commitment to enriching lives and building a vibrant community through the arts.

Executive Director: Jerry Wedge

Director of Performing Arts: Brian Boruta

Assistant Director of Development: Katie Cimmet

Campaign Manager: Beth Garvin

Office Manager & Studio Arts Coordinator: Miranda Aisling Hynes

Development Assistant: Emily Laird

Director of Arts & Environment: Nancy Lippe

Ceramics Program Manager: Caitlyn Marsh

Chief Financial Officer: Chris Mekal

Education Associate: Danielle Moriarty

Director of Arts Education: Jason Springer

Director of Marketing & Communications: Natalie VanLandingham

Volunteer Coordinator: Kathy Warren



PHOTO CREDITS: David Bruno, John Burke, Gillian Gordon, Jim Sabitus, Lovely Valentine, Natalie VanLandingham, Rob Weisman, Priscilla White Sturges.  
DESIGN: Priscilla White Sturges, Waterman Design