



# THE UMBRELLA 2020/21 ANNUAL REPORT



A YEAR OF CREATIVITY AND INNOVATION



## OUR MISSION:

The Umbrella enriches lives and builds a vibrant and inclusive community through the arts.

We promote creativity, learning, personal growth, and cultural exchange through accessible arts education programs, performing and visual arts presentations, and community collaborations.

## THANK YOU, LEADERSHIP!

With sincere appreciation, we thank The Umbrella's volunteer leadership, many of whom have guided and supported our arts center for a long time. We are grateful for your gifts, time, talent, and all that you do to champion The Umbrella's mission.

### BOARD OF DIRECTORS

Deborah Yamin  
*Board Chair*

Ellen McHale  
*Vice Chair*

Frank Hill  
*Treasurer*

Cathy Folts  
*Clerk*

Elizabeth Cochary Gross  
*Capital Campaign Chair*

Gail Burr

Pierre Chiha

Tete Cobblah

Kevin Foley

Michael Goodwin

Robert Le Roy

Andy Newman

Kate Reid

Debra Rutter

Jennifer C. Schünemann

Nancy Traversy

Tony Williams

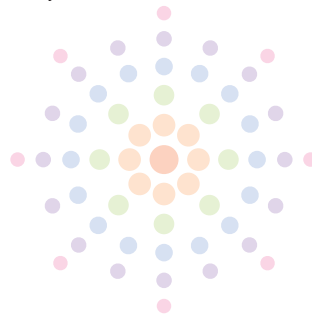

### ADVISORY COUNCIL

Jeff Adams

Amy Barrett

Walter Birge

Jill Block

Alisha Boyajian

Jennifer Brock

Andrea Brox

Kim Burns

Alicia and Rick Cleary

Di Clymer

Gayle Colman

Anne Denna

Dave Douglas

Tracie Dunn

Bernadette Feeney

Leah Flanigan

Ellen Gaies

Natalie Gardner

Sue Gladstone

Andrew Goldstein

Lucy Goldstein

Sing Hanson

Ed Hurley-Wales

Jennifer Hurley-Wales

Denis Janssen

Mary Johnson

Karen Jourdenais

Claire King

Melissa Koester

Carol Krauss

Rickie Krug

Betsy Levinson

Susanne Liebich

Jean Lightman

Bar and Bart Littlefield

Peter Lovis

Halley McIlwain

Sven Olson

Seema Peterson

Barbara Powell

Laura Reynolds

Mathias Rosenfeld

Chris Saia

Dan Schragar

Melinda Shumway

Sergio Siani

Mally Skok

Priscilla White Sturges

Hilary Taylor

Valerie Thayer

Charity Tremblay

Bill Turville

Jay Vogt

Jim Willis

Carol Wilson

Lissa Winstanley

Elise Woodward

Linda Ziemba



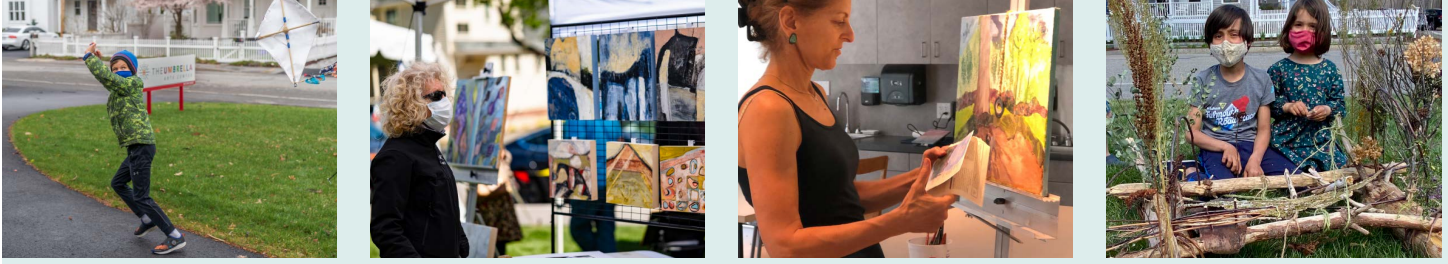

Dear members of The Umbrella Community:

We have all become very familiar with the infamous “constant”... change. Last year, we were in the midst of the largest pandemic we have seen in our lifetime. The year before, we were celebrating the opening of our new Arts Center. And the year before that, we were navigating a major construction project in order to provide our community with the space and opportunity to fully engage in the arts.

This year, we find ourselves navigating the transition to post-pandemic. As we all know, it's an uneven path marked by realizations of long-term impact, some challenging of course, but also some positive.

Over this time, we gained new expertise in remote learning, virtual presentations, and outdoor engagement in the arts. Last spring, our month long ARTFEST brought our community together again through outdoor activities around Earth Day, an open air Open Studios, and culminated with a virtual concert and gala.

Issues of Diversity, Equity, Inclusion, and Accessibility have been central to our work this year. Beginning with coming together as a staff, then formalizing conversations with staff and board, and now collaborating with DEI Arts Consultants, we have recommitted to being an organization that is welcoming to all and are working deliberately to create a sense of belonging for everyone. This work does not have an expiration date. It will be ongoing, and will eventually be integrated into everything we do.

We are anxious to be back and are doing all we can to create a safe and healthy environment. To that end, the Board approved a robust policy requiring all staff, contract employees, and volunteers be vaccinated, and all audience members and adult students provide proof of vaccination or negative COVID test results prior to participation in classes and/or events. These policies have been overwhelmingly accepted and supported, evidence that we all want to be back more than ever.

Our optimism continues to be high. After all, we work in the business of inspiration – the Arts! While our environment continues to evolve, we are forever grateful that our community is our constant. You have been unwavering. With your ongoing support, we will continue to work hard, to strive to provide the best of the arts to all of our region, and to maintain a home for creativity for our entire community.

With gratitude,

  
Jerry Wedge, Executive Director

  
Deborah Yamin, Board Chair



The Umbrella applied for and was admitted to a cohort of the state's leading cultural institutions in the MCC's Universal Participation Innovation and Learning Network (ILN). Umbrella staff participated in an intensive series of twice-weekly professional development activities to learn and share best practices for expanding accessibility to the arts, broadly defined -- from ADA access and eliminating cultural barriers to equitable pricing and staff training strategies. The work will culminate in The Umbrella undertaking expert reviews, site visits, and a customized “Access Project” that, in parallel to work by The Umbrella's DEIA task force, is designed to make our Center more accessible, inviting, and welcoming to all.





# THE UMBRELLA FY21 PROGRAM HIGHLIGHTS

The 2020/21 Season was unlike any we could have imagined. Faced with the existential challenge of COVID-19, The Umbrella team - along with the incredible support of our community - responded with creativity and innovation. The importance of the arts in this moment to help and to heal became integral to our mission. And together with our artists, audiences, teachers, students, and friends, we persevered.

## ARTS EDUCATION

The Umbrella's Arts Education Department launched The Umbrella @ Home to carry on the work of providing adults, youth, and families with quality arts education online, and spent much of the year expanding and improving upon the delivery of virtual arts classes, workshops, and art activities. In lieu of our flagship summer camp, The Umbrella's youth teachers developed over 130 unique peer-reviewed art lessons that were packaged into weekly themes by age and medium. These step-by-step lessons included detailed instructions, materials lists, and other enhanced content. Following the summer, The Education Department offered a 6-week schedule of classes and workshops every two months, totaling approximately 150 unique online offerings with 1,000 registrations.

The ceramics studio adapted with curbside clay and ceramics firing services and returned to independent study in the spring with COVID safety precautions in place and Zac Mickelson joining the team as our new Ceramics Program Manager. We also welcomed new Education Programs Manager, Rebecca Campbell, who is primarily responsible for youth programming, including camps and vacation weeks. The addition of both staff members after the new year allowed the Education Department to plan for a return to robust programming and the licensing of an in-person summer camp in 2021.

The year ended on a high note as students began to return to in-person learning in all nine newly designed and renovated classrooms including the ceramics classroom, independent studio and kiln room, new maker space, new digital media and design classroom, fabrication lab, dance studio, youth arts education classroom, and two fine arts adult classrooms.

## PERFORMING ARTS

The Umbrella Stage Company brought theater into audience members' homes by pioneering new virtual performance technology through the presentation of our @Home series - a line-up of new short plays written by local playwrights and designed exclusively for virtual production. From August through April, we commissioned work from six playwrights, presented six virtual cabarets, and transformed our Main Stage support spaces into a recording studio to produce two concert events. The series concluded with the smash success of Here Comes The Sun, our virtual concert, part of The Umbrella's annual gala and Artfest. We were proud to provide working opportunities to over 60 artists during the pandemic, and reached audiences locally, nationally, and even internationally.



**The Umbrella @ Home was a platform of programming that allowed our community to continue to engage with the arts from the safety and distanced comfort of home while providing a quality learning experience and much needed social comradery.**



**From August through April, we commissioned work from six playwrights, presented six virtual cabarets, and transformed our Main Stage support spaces into a recording studio to produce two concert events.**

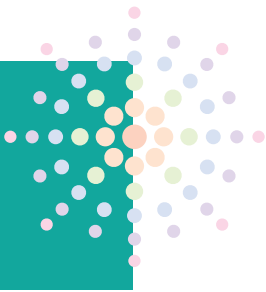

The Umbrella underwent a major database conversion, onboarding Tessitura, recognized widely by the industry as a comprehensive and leading resource for the arts.

### ARTS & ENVIRONMENT

During those long months when we were unable to gather, The Umbrella's Arts & Environment program took on new meaning. Suddenly the ability to engage with art in our own backyard, along local trails, and in the midst of our woods was sustaining us all. In response, we grew our offerings. Arts & Environment commissioned 47 works of art and mounted seven public art exhibitions around the region. Earth Day celebrations expanded to months-long festivities to be enjoyed outdoors, at home, or virtually. Outdoor art installations increased with the addition of the Art Walk and the expansion of Go Out Doors. Ninjas in Nature continued to gather in the elements, providing youth with life-long skills and opportunities to go beyond the world of their virtual classrooms. And last spring, Arts & Environment was the first of our programs able to welcome community members back to live, in-person events at The Umbrella.



5,000+ people participated in Arts & Environment's outdoor art exhibits.



### STUDIO ARTISTS AND GALLERY

The Umbrella kept audiences connected with the visual arts through new and exciting hybrid exhibition formats. Exhibitions were enhanced by new online and VR-enabled 3D galleries for One Day I Will Walk Into The Umbrella, Natural Form: Three Journeys, the expanded Artfest Auction, and our annual Musketaquid Earth Month exhibition. As we were able to welcome visitors back to our gallery space, we did so at limited capacity with timed entries, utilizing both live and virtual resources in step with the evolving environment to maintain broad and easy access. Collaboratively, The Umbrella hosted an exhibit from The Robbins House in our Main Gallery and a virtual gallery of Concord Art's Keith Washington exhibition. Umbrella Studio Artists stayed connected and supported the community by mounting Winter Market Goes to Town, a shop-local partnership with Concord Together businesses, and moved Open Studios Outdoors in a refreshing, interactive spring Pop-Up show sharing works in progress in an in-person, outdoor gallery.

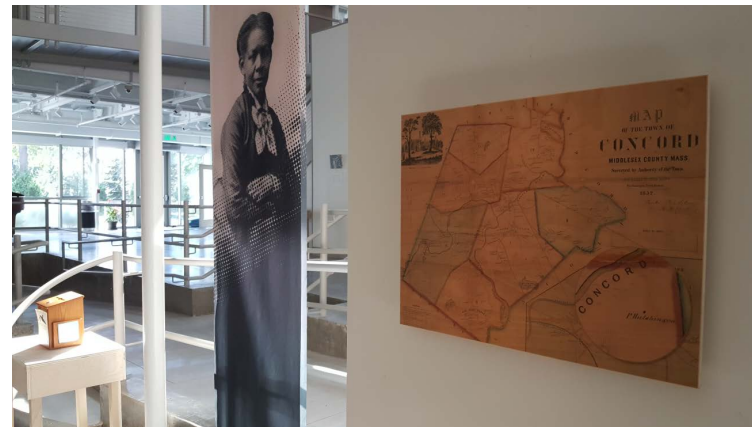

Exhibitions were enhanced by new online and VR-enabled 3D galleries

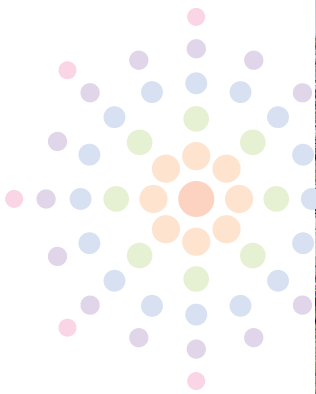





THE UMBRELLA  
**ARTFEST**  
*here comes the sun*

This past spring saw the launch of The Umbrella Artfest: Here Comes the Sun in and around Concord. Artfest was envisioned as an expansive multi-week festival of arts, performance, and creative community events - and a celebration for our entire community.

With your support, we were able to mount our largest-ever art auction and exceed our fundraising goals -- providing absolutely crucial support for our programs following a difficult and challenging year.

But more importantly, Artfest brought our community together again -- thousands of us over weeks of in-person, asynchronous, and virtual programs. Thank you for coming out to create and reconnect. You are our arts heroes!



The Artfest App provided resources and event guidance to more than 500 users, enabling The Umbrella to return to live, in-person events and ensure a safe and comfortable experience for all through the implementation of COVID protocols.

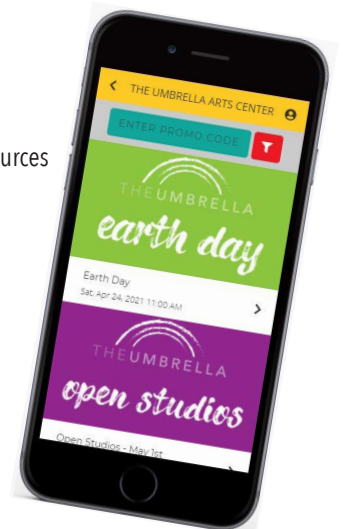

**Here Comes the Sun**, A Multimedia Public Art Installation was designed by Ellen McHale and Gail Burr and inspired by public art installations they have experienced including Michael Pendry's "Les Columbes". It was created in collaboration with community members across our region who folded and inscribed more than 2,000 "dedication doves" crafted out of durable and recyclable materials. The interactive installation was lit by Wyatt Burns and was on display at The Umbrella through Artfest and beyond, carrying origami doves with messages of hope, wishes for the future, and dedications to the heroes around us.

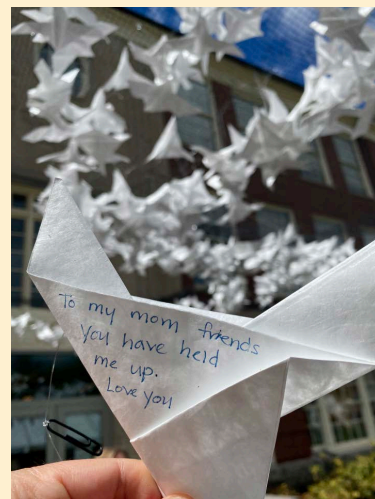



# THE UMBRELLA FY21 FINANCIALS

CHANGES IN NET ASSETS	2021	2020
REVENUES		
Operating Revenue	\$ 328,997	\$ 903,067
Support Revenue (includes Campaign)	10,755,103	2,609,684
Investment Income	152,434	13,603
<b>TOTAL REVENUE</b>	<b>\$ 11,236,534</b>	<b>\$ 3,526,354</b>
EXPENSES		
Program Expenses	1,924,321	1,932,398
Supporting & Administrative Expenses	957,890	786,581
<b>TOTAL EXPENSES</b>	<b>\$ 2,882,211</b>	<b>\$ 2,718,979</b>
Increase (Decrease) in Net Assets	8,354,323	807,375
Non-Operating Loss on Disposal of Fixed Assets	17,281	0
Net Assets at the beginning of the year	18,818,056	18,010,681
Net Assets at the end of the year	<b>\$27,155,098</b>	<b>\$18,818,056</b>



## FY21 TOTAL OPERATING REVENUE CONTRIBUTED & EARNED = \$1,877,525 (where the funding comes from)

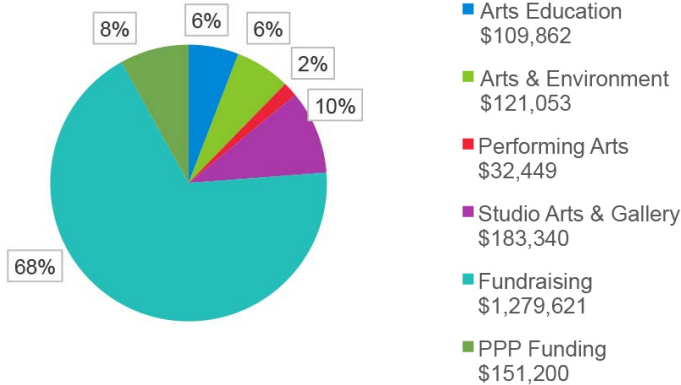

## FY21 TOTAL OPERATING EXPENSES NOT INCLUDING DEPRECIATION = \$1,762,471 (where the funding goes)

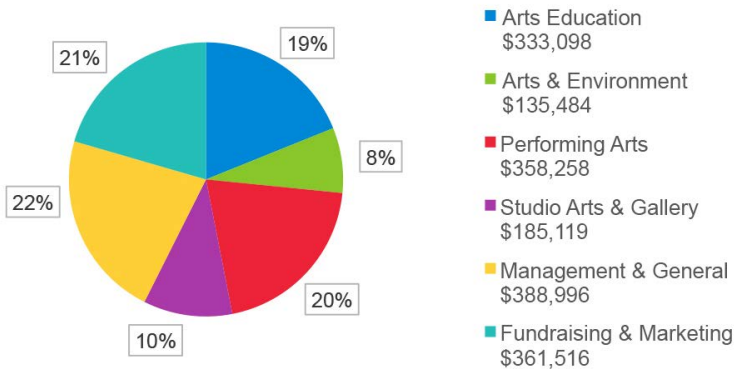

Footnote: The above information provides an overview of The Umbrella's finances for FY21. Please note that the net asset table is reflective of the comprehensive audited financials including Campaign revenue and depreciation. The pie graphs are an illustration of operating revenue and expenses only.

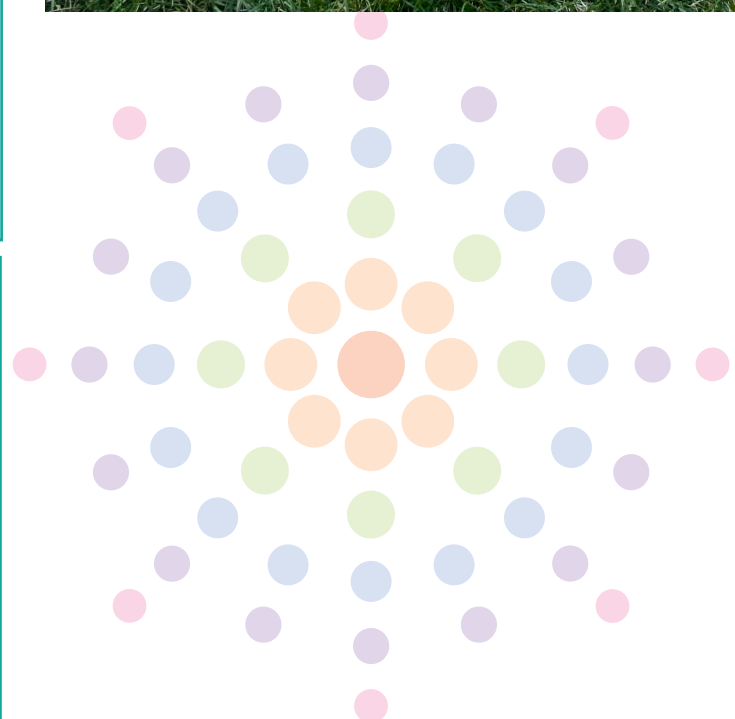

# THANK YOU!

We gratefully acknowledge the following individuals, corporations, foundations, organizations, and government agencies for supporting our efforts to enrich lives and build a vibrant and inclusive community through the arts. Your generosity and goodwill provided critical support for The Umbrella Arts Center.

*The following supporters provided operating and restricted program support for The Umbrella Arts Center's Annual Fund. This list includes charitable gifts and pledges between July 1, 2020 and June 30, 2021.*

## \$100,000+

Elizabeth and Phillip Gross

## \$50,000-\$99,999

Anonymous

Gail and Matt Burr

## \$25,000-\$49,999

Adage Capital Management, L.P.

Kevin Foley and Leah Flanigan

Matthew and Stephanie Magee

Massachusetts Cultural Council

Jennifer and Wilson Schünemann

## \$10,000-\$24,999

Anonymous

Andrea Brox and John McCarthy

Dinah Buechner-Vischer

Dennis and Kim Burns

Michael and Barbara Eisenson

Foundation for MetroWest

John and Joan Freeman

John S. and James L. Knight Foundation

Ellen and William McHale

NorthBridge Insurance Agency/  
Eastern Insurance Group LLC

Kate and Mark Reid

## \$5,000-\$9,999

Anonymous

John and Johanna Boynton

Cambridge Savings Bank

Nancy Donahue

Marjorie Findlay and Geoff Freeman

Kevin and Gunilla Gorman

Frank Hill and Cynthia First

Ed Kane and Marty Wallace

Nancy Traversy and Martin Lueck

Gary Vilchick and Elaine Labrecque

Waterman Design

## \$2,500-\$4,999

Jeff and Andrea Adams

Bank of America Private Bank

Casey Carlson and Bill Stone

Charles and Gloria Clough

Anne and Jeff Elton

Cathy and Fritz Folts

Fritz Kussin

LandVest, Inc.

Sarah and Robert Le Roy

Jean and Alan Lightman

Mike and Robin Malouf

Deborah Marini

Jerry and Carole Wedge

Deborah Yamin

## \$1,000-\$2,499

Anonymous

Arbella Insurance Foundation Inc.

Amy and Bill Barrett

Jill Block and Wade Rubinstein

Suzanne and Michael Broxson

Jeff and Ellen Campbell

Richard and Maria Churchill

John and Diana Clymer

Richard and Ann Marie Connolly

Nancy Curran Willis and Bill Willis

The Darzen Family

Carolyn Davies

Debra's Natural Gourmet

David Douglas and Pamela Gannon

Abi and Mark Fletcher

Carrie Flood

Sandy and Robert Freund

Megan Gadd and Nathan Wilson

Andrew and Patricia Goldstein

Lindsey and Zack Gund

Julie and Cary Hagan

Fawn Hardison and David Mayer

Michael and Mary Ellen Harney

Lonnie Harvey and Jonathan Moore

Jaimee and Timothy Healy

Roland Hoch and Sarah Garland-Hoch

J. McLaughlin

Ann Jennings

Anne and Dee Keesler

Jonathan Keyes

Melissa Koester

Susanne and Karl Liebich

Sheilah and Mike McCauley

Chris Mekal and Gilles Quintal

Steve and Janice Miller

John Muresianu and Patti Satterthwaite

Jeffrey and Sarah Newton

Amy and Bouke Noordzij

Melanie O'Hare

Judy Perkins

Jo and Jonathan Poole

Rebecca Purcell

Donna and Tom Quirk

Dawn and Jonathan Rennert

James Richardson and Susan Lynch

Rosse Family Charitable Foundation

Debra Rutter

Sharpe Family Foundation

Melinda Shumway

Sorrento's Brick Oven Pizza

Carolyn and Eric Stein

Steven and Jennifer Stone

Mimsey and Charles Stromeyer

Charity and Thomas Tremblay

Joe Wallace and Elizabeth Chang

Malcolm Walsh and Kathleen O'Hara

Hendrika Waltman

Sven and Claudia Weber

Valerie Wedge and Barent Walsh

Jo Wellins

Patrick and Kim West

Barbara and Jim Willis

Lissa and Carter Winstanley

Woods Hill Table

## \$500-\$999

Susan and Christopher Amorello

Robert and Jacquelin Apsler

Nancy and Neil Arkuss

Elizabeth Awalt

Reinier and Nancy Beeuwkes

Sarah and Peter Blum

Elizabeth Brogaard-Allen and Nicholas Allen

Ceann Carney

Kate and Robert Chartener

Christopher Corkery

Anne Denna

Dunkin'

Pete Funkhouser and Kate Stout

Kate and Rob Galusza

Edward and Sophia Garmey

Merewyn Harrington

Michael Lawson and Nancy Nelson

Holly Legault

Marc and Gretchen Levine

Longwood Software

Jodi and Mark Loughlin

David and Andrea Meyers

William Sabine and Melita Teichert

Adam and Amy Simon

Edward Sonn

Priscilla and Howard Sturges

Andrea and Glen Urban

Eric and Laurie Van Loon

Frances T. Webb

Abby and Timothy White

Vertex

## \$250-\$499

Jonathan Aibel and Julie Rohwein

Anonymous

Susan and Steve Austin

Robert and Katherine Beede

Kayte Bellusci

Susannah Benner

Walter and Susan Birge

Keith Boston

Karen Brown

Peter and Pam Callahan

Derek and Kristen Castellano

Pierre Chiha

Citizens Bank

Rachel Clafin

George and Ann Colony

Concord Cultural Council

John and Holly Cratsley

Joan Dalton

James and Catherine Elgin

Mala and Joshua Galper

Deborah Gerstein

Ilene Gipson and Henry Keutmann

Aliisa Gray

Anna Gross

Amy and Benjamin Happ

Robert and Mary Hartman

Jennifer and Ed Hurley-Wales

Lauren and Bill Huyett

Rosemary and Michael Jeans

Claire and Michael King

Jack and Cynthia La Mothe

Lacoste Gallery

Emily and Sam Lines

Lori L'italien

Deborah and Richard Loverd

Jeanne Markel and Chris Wedge

Meredith McHale

Virginia McIntyre and John Stevens

Frederic and Victoria Mulligan

Carol and John Neville

Wendy and William Page



Linda and Whitfield Painter  
Ridgeway and Frances Powell  
Kathleen and Conan Reidy  
Kate Renyi  
Dan Schragger and Ellen Gaies  
Katie Sears  
Lori Shaer  
Peter Siebert and Candace Nelson  
Sweeney Merrigan Law, LLP  
Susan and Malcolm Ticknor  
Peter and Alane Wallis  
Kathy and David Warren  
Barbara Wheeler  
Brenda White  
Madelene and Eric Wilson  
Katie and David Wilson  
Elise and Alan Woodward

**\$100-\$249**

Maureen Adduci  
Shannon Ames  
Robert and Margaret Anderson  
Anonymous  
Meg Ansara and Joel Gagne  
Melanie Ata  
Audubon Hill South Condo Association Inc  
Ann and John Ballantine  
Susan Bates  
Katherine Batson  
Linda Bentley  
Louise Berliner  
Barbara Berman  
Bonnie Berman  
Shirley and Timothy Blancke  
Linda Bond  
Nancy and William Bond  
Elaine Borgen  
Brian Boruta  
Valerie and Paul Bruning  
Jennifer Bubriski  
Lorna Campbell and Chris Sharp  
Candace Carr  
Katie and Charlie Cimet  
Leonard and Ann Marie Cimet  
Dustin and Meghan Clinard  
Tete and Liz Cobblah  
John Cochary  
Commission Junction  
Rachel and Curtis Coppersmith  
Felice and Leland Cott  
Warren Covert and Mary Fenoglio  
Michael and Aiyana Currie  
Laura and Jim Davidian  
Kevin and Joan Davis  
Maria V. S. Day  
Deborah Richardson Designs  
Kathleen and Gerry DeRoche

Patricia and Jeffrey Doherty  
Emily and Scott Dresser  
Pennie and Dick Driscoll  
Jan Durgin and Charles Schwager  
Richard Fahlander and Kathy Allen  
Ken and Shukti Fischl  
Natalie Forbes  
Anthony Forgione and Denise Cremins  
Gerald and Cynthia Frenkil  
Garry Marshall Theatre  
Erin Gill  
Deborah and Tom Gilmore  
Jill Goldman  
Jill Goldman-Callahan  
Lucy Goldstein and Derek Cobbe  
Lynne and Alexis Goltra  
Phee Grandbois  
Ann and Bob Gross  
Sing and Carl Hanson  
Dorothy Harris  
Marilyn Heckendorn  
Joel Hersh  
Suzanne Hill and Raymond Offenheiser  
Sarah Hindle  
Nina Huber  
Radha Jalan  
Cathy and Jon Jenkins  
Mary Johnson  
Richard and Louise Johnson  
Margot Kimball and Matt Johnson  
Paul Kirshen and Bettina Burbank  
Carol Krauss and John Malmberg  
Sarah and Karl Kussin  
Judy and Thomas Lane  
Darrel and Phyllis Lemke  
Laura LeVan  
Betsy Levinson  
Mary Jo Libertino  
Jesse and Lynne Lipcon  
Mary and Paul Lovecchio  
Sarah and John MacEachern  
Ron and Laura Majka  
Marlene Mandel  
Iris and Andrew Marquis  
Kenneth and Judith Marriner  
Margaret Marsh  
Timothy Marsters  
Tara and Ian Martin  
Lucy Miller  
Suzanne and Robert Mirak  
Sherry Mobley  
Vanessa Moroney  
Fatima Muniain  
Gina Naggar  
Adam Newman  
Norian/Siani Engineering, Inc.  
Nick and Ann Noyes

Peter O'Keeffe  
Andy and Linda Ory  
Hytho Pantazelos  
Carol Parker  
Carole and Wayne Parrish  
Robert Pascucci  
Amy and Richard Pasley  
Sheila and Raymond Pavlik  
Ed and Katherine Pearson  
Monica Pepicelli  
Laura Peterman  
William and Jennifer Petersen  
Gordon and Pamela Pettengill  
Jo and Doug Powell  
Lucia Quinn  
Tracy and Joseph Rabbitt  
Mary Rauscher  
Robert and Wendy Reasenberg  
Cathie Regan  
Kim Reid  
Deborah Richardson and Mark DelGuidice  
Ha Richmond  
Terry and Kathryn Rothermel  
Thomas and Mimi Rutledge  
Alex and Elizabeth Salvi  
Elizabeth Scheffel  
Jon and Marilyn Schmalenberger  
Kristen Scopinich and Joshua Burgel  
Eleanor Shaer  
Mardy Shapland  
Carol and Paul Steele  
Marian Sutherland  
Linda and John Sweeney  
Kevin Thomas and Margaret Frazier Plodzic  
Christopher and Nancy Thomas  
Bernie Toale  
Claudia and Andrew Veitch  
Ford and Amanda Von Weise  
Mark Weltner and Sandy Crawford  
Suellen Wheeler  
Lois and Alan Whitney  
Anthony Williams  
Eileen and James Williston  
Tracy Winn and Joe Rigali  
F. Russell Wolf and Martha Gilpatrick  
Susan Workum  
Myra and Charles Wrubel  
Mary Jane Wuensch

**Up to \$99**

Michelle Aguillon  
AmazonSmile Foundation  
Lois Andersen  
Sandra Armstrong  
Sue and Robert Armstrong  
Patti Babcock  
Allyson and Tucker Bailey

Sibylle Barlow  
Natalie and Harry Bartlett  
Lori Bate  
Emily Belz  
David Berg  
W. and Jo Bero  
David Berti  
Bisby Charitable Fund  
Bonnie Krims Color Consulting  
Gwen Braygreen  
Martha Brill  
Nancy Brown and George Koslosky  
Charlene Burstad  
Jessie Cahill  
Rebecca Campbell  
Cheryl Carter-Miller  
Nick Castellano  
Maren Caulfield  
Mary Chappell  
Richard and Kathleen Chick  
Patrick Cleary  
Jayden and Jordan Connally  
Megan and John Connor  
Carol Cox  
Jeanne D'Amico  
Todd De Binder  
Jane Deering  
Dell  
David DeMelo  
Michael Dettelbach and Holly Rothermel  
Bridget Doherty  
Deborah and Russ Doherty  
Jean Doyle  
Keng Feng  
Robert Ferstenberg and Amal Moamar  
Maureen Festa  
Gail Flynn  
Anne Forbes  
Judith Foster and Edward Goggin  
Barry Ganek and Amy Fennick  
Wayne and Susan Geehan  
Cyndi Geller  
Claire Gerstein  
Darwin and Kristen Gillett  
John and Anne Goodfellow  
Michael Goodwin  
Terrance Goss  
Sam Gould  
Belinda and Jeff Gower  
John Graham and Katharine Munro  
Eric and Kelly Green  
Mary Jane Hall  
Helen Hamel  
Mike Hanauer  
Shelley and James Hawks  
Danielle Heard  
Mike Hoban

Linda Hoffman  
Humana Inc.  
IBM Matching Gifts  
Stewart Ikeda and Tasha Oren  
Wayne and Virginia Johnson  
Cynthia Katz  
Patricia Keane  
Nancy Kimble  
Gail Kitch  
Stephanie and Russell Kramp  
Carol and Richard Kyte  
Adrienne Landry  
Karla Lang  
Marianne and Alan Lazarus  
Lauren Leader  
Mary Legere  
Bar and Bart Littlefield  
Shayna Loeffler  
Marianne Lonati  
Kevin Lowney  
Michael Lucontoni and Susan Kalled  
Erin Lueck  
Nancy Lyons  
Kathy Magni  
Pa Markman  
Brendan McHale  
John McLaughlin  
John McWalter  
Susanne and Mark Meterko  
Toby Milgrome  
Janet Miller  
Julia Miner and John Caldwell  
Robert and Sarah Mitchell  
Taylor Montgomery  
Kara Nelson  
Kathleen O'Connell  
Nicole O'Keeffe  
Joellen O'Neil  
Constance Otradovec  
Jack Paradise  
Henry Park  
Louisa and Robert Paushter  
Jay Pawlyk  
Rik Pierce  
Ilse Plume  
Vinay Prabhakar  
James and Julia Reichheld  
Jamie and Sean Ring  
Liz and Fred Robbins  
Kelly Roberts  
Nancy Roberts and Paul Callahan  
Donald Rosato  
William Rose  
Sorrel Sammons  
Jennie Sandberg  
David Schwartz

Cordula Schwarz  
Rena Shear  
Reid Simpson  
John Somers  
Cassandra Sousa  
Billie Springart  
Jason and Robin Springer  
Emily and Dana Sprong  
Susan St Maurice  
Phil St.germain  
Helen and Roger Stoddard  
Ellen Stutman  
Yumi Suarez  
Barbara and Robert Sutherland  
Xiqun Tang  
Vivien and William Tao  
James and Cindy Tenner  
Chris Thayer  
Madeline Typadis  
Emily Von Weise  
Kathleen Walton  
Robert Weiner  
Kathy Whitney  
Beth Williams  
William and Sally Williams  
Lara Wilson  
June Wulff  
Sandra Young  
Liane Yuen-Young and Michael Young

**In Honor of / In Memory of:**

In honor of Rosanna Alfaro  
In honor of Jess Andra  
In honor of Liz and Phill Gross  
In honor of Jean Lightman  
In honor of Zac Mickelson  
In honor of Cathie Regan  
In memory of Madeleine Evans  
In memory of Allie Kussin  
In memory of Joan M. Leftwich  
In memory of Nathan Mobley  
In memory of Don Payne  
In memory of Claire and Michael Regan  
In memory of Anne Reynolds  
In memory of Marjory Stubbington Ridler

---

*We make every effort to be as accurate and complete as possible in compiling our lists. To notify us of an error, please contact the Development office at 978.371.0820 x212 and accept our sincere apologies.*

---

**THANK YOU TO OUR IN KIND DONORS AND COMMUNITY PARTNERS!**

Adelita  
Arbella Insurance Group  
AVFX  
Cambridge Savings Bank  
Concord's Colonial Inn  
Concord Market / Millbrook Tarry  
Concord Printing Company  
Concord Teacakes  
Concord Visitor Center  
Debra's Natural Gourmet  
Discover Concord  
Farfalle  
Fritz & Gigi  
J. McLaughlin  
Kevin Greene Productions  
Legends Café  
Living Concord  
Lucy Lacoste Gallery  
LuxBox

Mahoney's Garden Center  
NorthBridge Insurance Agency/  
Eastern Insurance Group LLC  
Orpheum Video  
Peak Events  
Reasons to be Cheerful  
Kate Renyi, Photographer  
Salem Five  
Saltbox Kitchen  
Sara Campbell  
Sorrento's Brick Oven Pizzeria  
Sun Stone Gallery  
The Concord Cheese Shop  
Trail's End Café  
Waterman Design  
West Concord Wine and Spirits  
Woods Hill Table  
80 Thoreau





## 2021 ARTFEST GALA SPONSORS

### HERO SPONSORS

Gail and Matt Burr  
Liz and Phill Gross  
Matthew and Stephanie Magee

### CHAMPION SPONSORS

Kevin Foley and Leah Flanigan  
Joan and John Freeman  
Gregory Maguire and Andy Newman  
Ellen and Bill McHale  
NorthBridge Insurance Agency /  
Eastern Insurance Group LLC  
and Arbella Insurance Group

### CREATOR SPONSORS

Dinah Buechner-Vischer  
Kim and Dennis Burns  
First Rugs  
Gunilla and Kevin Gorman  
Jeff and Sarah Newton  
Nancy Traversy and Martin Lueck  
Waterman Design

### PARTNER SPONSORS

Bank of America Private Bank  
Andrea Brox and John McCarthy  
Casey Carlson and Bill Stone  
Gloria and Charles Clough  
Discover Concord  
Fritz and Allie Kussin  
LandVest Concord Real Estate  
Robert and Sarah Le Roy  
Mike and Robin Malouf  
Kate and Mark Reid  
Jennifer and Wilson Schünemann  
Gary Vilchick and Elaine Labrecque  
Jerry and Carole Wedge  
Deborah Yamin

### FRIEND SPONSORS

Adelita  
Susan and Chris Amorello  
Jeff and Ellen Campbell  
Jack and Di Clymer  
The Darzen Family  
Debra's Natural Gourmet  
Mark and Abi Fletcher  
Cathy and Fritz Folts  
Pamela Gannon and Dave Douglas  
Andrew and Pat Goldstein  
Julie and Cary Hagan  
Fawn Hardison and David Mayer  
Mary Ellen and Mike Harney  
J'aim  
Anne and Dee Keesler  
Melissa Koester  
Karl and Susanne Liebich  
Jean and Alan Lightman  
Sheilah and Mike McCauley  
Chris Mekal and Gilles Quintal  
Jo and JP Poole  
Rebecca Purcell  
Tom and Donna Quirk  
James Richardson and Susan Lynch  
Wade Rubinstein and Jill Block  
Debra Rutter  
Patricia Satterthwaite and  
John Muresianu  
Melinda Shumway  
Sorrento's Brick Oven Pizzeria  
Carolyn and Eric Stein  
Charity and Tom Tremblay  
Joe Wallace and Liz Chang  
Sven and Claudia Weber  
Jo Wellins  
Patrick and Kim West  
Lissa and Carter Winstanley

## OUR VOLUNTEERS

More than 200 volunteers from early teen to senior citizens contributed time and skills to sustain The Umbrella community. We are grateful for the contributions of so many diverse volunteers who pitched in under the most trying circumstances: A local high school student who served over a year on The Umbrella DEIA taskforce; or those who staffed our multi-week outdoors Artfest; or helped us document, organize, and share our services and exhibitions through new media channels; or who contributed thousands of origami "Dedication Doves" -- we were truly #InThisTogether!

Robin Ahigian	Dan Kemp
Renee Au-Yeung	Aline Keremian
Anna Babashak	Aimee Khan
Elie Berman	Fiza Khan
Carole Berney	Carter Kienast
Toni Berryman	Jan Klein
Sumner Blount	Rotem Kronrod
Priya Bongu	Philip Kustura
Myles Braverman	Hannah Laracuente
Christina Browne	Sujin Lee
Paul Buck	Lauren Leger
Kaitlyn Burke	Natham Lim
Lola Cabrera	Parker LinButler
Livia Capello	Shayna Loeffler
Sydney Ciardi	Anne Lynch
Jennifer Colbert	Ryan Malyar
Webb Constable	Ron Mann
Hannah Daniel	Avery Mathews
Chandreyi Datta	Esme McGuire
Christine Diaz	Amy Melendez Soza
Carrie Finizio	Elena Mente
Rebecca Finizio	Julia Mente
Ashley Fitzgerald	Nadia Mitsumori
Heath Fox	Vaishnavi Murthy
Pamela Fredericks	Maddie Nagler
Sheldon Gentling	Krystle Nazzaro
Greg Giannone	Mary O'Connell
Umme Habiba	Clair Partridge
Joel Hersh	Monica Philbin
Sage Holloway	Kate Renyi
Ireh Hong	Jamie Richer
Rhys Jackson	Jonathan Rolfe
Lucas Kamon	David Rosen
Michael Katz-Flynn	Stanley Rowin



Anna Rusconi  
Sanam Sameer  
Sheethal Samrah  
Anika Saxena  
Judy Siggins  
Madeleine Smith  
Lillian Soillis  
Marian Stanton  
Steve Stramaglia  
Lola Van Duzer  
Lainey Volz  
Sophia Volz  
Margie Weeks  
Lily Weissman  
Priscilla White Sturges  
Matthew Xia  
Anshuman

Students at Alcott School, Blanchard Memorial School, Nashoba Brooks School and Oak Meadow School, The Umbrella Board, Advisory Council, Gala Committee and the Musketaquid Arts & Environment Steering Committee



## THE UMBRELLA TEAM

The Umbrella staff are leaders and professionals in the fields of visual and performing arts, educational programming, the environment, and community outreach. The team shares a commitment to enriching lives and building a vibrant and inclusive community through the arts.

Jerry Wedge, Executive Director

Brian Boruta, Director of Performing Arts

Rebecca Campbell, Education Program Manager

Nick Castellano, Development Associate

Katie Cimet, Assistant Director of Development

Megan Connor, Major Gifts Officer

Melissa Greven, Office Administrator

Stewart Ikeda, Director of Marketing & Strategic Communications

Madeline Miller, Director of Arts & Environment

Chris Mekal, Chief Financial Officer

Zachary Mickelson, Ceramics Program Manager

Rachel Olson, Marketing Assistant

Wendy Page, Finance Director

Cathie Regan, Performing Arts Program Assistant

Ron Richards, Facilities Manager

Jason Springer, Director of Education

Eileen Williston, Director of Development

### PHOTO CREDITS:

Pierre Arnauld, Gail Burr, Gillian Mariner Gordon, Ron Mann, Ellen McHale, Kate Renyi, Marion Stanton, Priscilla White Sturges, Kathy Warren & Mei Yong.

### DESIGN:

Priscilla White Sturges, Waterman Design



THE UMBRELLA<sup>SM</sup>  
ARTS CENTER

40 STOW STREET, CONCORD MA 01742  
978.371.0820  
THEUMBRELLAARTS.ORG