

THANK YOU, LEADERSHIP!

With sincere appreciation, we thank The Umbrella's volunteer leadership, many of whom have guided and supported our arts center for a long time. We are grateful for your gifts, time, talent, and all that you do to champion The Umbrella's mission.

BOARD OF DIRECTORS

Allene Kussin
Chair

Deborah Yamin
Vice Chair

Frank Hill
Treasurer

Marc Silver
Clerk

Elizabeth Cochary Gross
Capital Campaign Chair

Gail Burr

Pierre Chiha

Tete Cobblah

Bryon Deysher

Kevin Foley

Cathy Folts

Michael Goodwin

Robert Le Roy

Gregory Maguire

Ellen McHale

Kate Reid

Debra Rutter

Jennifer C. Schünemann

Nancy Traversy

Tony Williams

ADVISORY COUNCIL

Jeff Adams

Amy Barrett

Walter Birge

Jill Block

Alisha Boyajian

Jennifer Brock

Kim Burns

Alicia Cleary

Rick Cleary

Di Clymer

Gayle Colman

Rich Colman

Ann Marie Connolly

Anne Denna

Dave Douglas

Tracie Dunn

Bob Ewing

Bernadette Feeney

Leah Flanigan

Natalie Gardner

Andrew Goldstein

Lucy Goldstein

Sing Hanson

Ed Hurley-Wales

Jennifer Hurley-Wales

Cathy Jenkins

Jon Jenkins

Denis Janssen

Mary Johnson

Karen Jourdenais

Nicole Kelly

Claire King

Melissa Koester

Carol Krauss

Rickie Krug

Betsy Levinson

Susanne Liebich

Jean Lightman

Bar Littlefield

Bart Littlefield

Peter Lovis

Leslie Mahoney

Halley McIlwain

Sven Olson

Max Payne

Seema Peterson

Barbara Powell

Laura Reynolds

Diana Rigby

Mathias Rosenfeld

Chris Saia

Jon Schmalenberger

Dan Schragar

Melinda Shumway

Sergio Siani

Mally Skok

Priscilla Sturges

Hilary Taylor

Valerie Thayer

Charity Tremblay

Lisa Turvey

Bill Turville

Jay Vogt

Jim Willis

Carol Wilson

Lissa Winstanley

Elise Woodward

Linda Ziemba

THE UMBRELLA TEAM

The Umbrella staff are leaders and professionals in the fields of visual and performing art forms, educational programming, the environment, and community outreach. The team shares a commitment to enriching lives and building a vibrant community through the arts.

Executive Director: Jerry Wedge

Director of Performing Arts: Brian Boruta

Assistant Director of Development: Katie Cimet

Major Gifts Officer: Megan Connor

Development Associate: Bridget Doherty

Interim Director of Development: Beth Garvin

Marketing and Strategic Communications: Stewart Ikeda

Director of Arts & Environment: Nancy Lippe

Chief Financial Officer: Chris Mokal

Assistant Director of Education: Danielle Moriarty

Visual Arts Manager: Jess Muise

Arts & Environment Program Assistant: Rachel Olson

Finance Director: Wendy Page

Performing Arts Program Assistant: Cathie Regan

Facilities Manager: Ron Richards

Ceramics Program Manager: Mike Roche

Director of Education: Jason Springer

Volunteer Coordinator: Kathy Warren



THE UMBRELLA 2019 ANNUAL REPORT

Dear Umbrella Supporters,

THANK YOU! The amazing new facility and programs at The Umbrella would not have been possible without your generosity, commitment, countless hours of volunteering, and the support of the entire community.

Fiscal Year 2019 was a momentous transitional year: some programs blossomed in temporary homes at ORNAC and Nashoba Brooks School. Meanwhile, back at 40 Stow Street, artists moved back into their studios, and thousands of people attended our first Winter Market and Open House in the bright, accessible new space.

There are so many individuals to thank, and the pages here are just the beginning. We all offer our sincere thanks to Allie Kussin, our fearless Board Chair for the past seven years, for her leadership through this long process of rebuilding The Umbrella from the inside out. Her commitment, encouragement, and graciousness guided our growth from a small scale community arts center to a state-of-the-art regional center for the arts. We are incredibly grateful.

Our fundraising successes this past year included sold-out concerts, a record-breaking ARTRAGEOUS Gala, and progress on our building campaign that ended the fiscal year at \$18.4 million. Thank you to everyone who has given so generously to support our annual programs AND the new building.

As I write this, we have already celebrated the reopening of the building and our Mainstage theater, and numerous milestones for all of our expanded programs. We look forward to sharing the arts with you in the months and years to come.

Thank you for being part of our Umbrella community!

Jerry Wedge



PHOTO CREDITS: Gillian Gordon, David Rosen, Greg Ciccarelli, Jim Sabitus, Priscilla Sturges, Kai Chao, Marian Stanton, Nick Warchol

DESIGN: Priscilla White Sturges, Waterman Design



THE UMBRELLA
ARTS CENTER

40 STOW STREET, CONCORD MA 01742
978.371.0820
THEUMBRELLAARTS.ORG



THE UMBRELLA FY19 PROGRAM HIGHLIGHTS

The Umbrella's Education Program had a year of growth and expansion. While at our temporary location, The Umbrella Annex, the Education Department opened the year with a strong summer camp season in which our partnership camp, Arts & Rec, with the Concord Recreation Department, achieved in its 6th year of operation the highest ever enrollment. During the winter, we opened our newly designed and renovated ceramics classroom, independent studio and kiln room. Later in 2019, we brought into operation the Makerspace, Digital media and Design classroom and Fabrication space, which were supported by an \$85,000 Collaborative Workspace grant, funded by Massachusetts Development Finance Agency. The Education Department has been steadily developing capacity, capability, and exciting new programming in a variety of fine art and creative design fields mixing traditional arts with tools, technology and creative design.

Through its celebrations, classes/workshops, and public art, Arts & Environment offered 68 programs, reaching over 5000 people in the Concord and extended communities. We continued to refresh and renew our Concord community celebrations, provided a second year of leadership to fully-launch the Maynard Earth Day celebration, and led a sixth year of parade-making workshops in Lowell. Our after-school and vacation art and nature programs in Concord, Acton and Lowell focused on connecting youth to nature via creative projects both in- and out-of-class. Now in their fourth years, the Art Ramble and the Cardboard Boat Race Challenge invited artists and community members to experience and create art in the outdoors. Our Artists Create Change Together (ACCT) social action banner-painting project, and our new quarterly "Re-wild Your Reading" book club offer forums for discussion and collaboration. Our most inspiring work came from launching a Ninjas in Nature Summer Camp and a new collaboration with Minute Man National Historical Park, piloting an Art-in-Residence/Art-in-the-Park program

Our Performing Arts Program continued to set new milestones with another smash-hit season. Over 5,000 audience members helped us close out The Annex at more than 50 sold-out performances. With the opening of the new building, we launched The Umbrella Stage Company, which reached an agreement with Actors Equity Association, the union of professional actors and stage managers, and are now recognized as Greater Boston's newest professional theater. We look forward to welcoming nearly 14,000 audiences members to our new venue this coming season.

The Studio Arts Program started off by welcoming back our artists to transformed studios and a newly renovated home for creating. The annual Umbrella Studio Artist exhibition, "Passage", featured all new work created in the last year. Our yearlong Artist-in-Residence program supported the next steps in the career of Massachusetts native and 2017 Boston University MFA graduate, Nicholas Mancini, in creating a new body of work exploring "how we identify our sense of place as we navigate our surroundings". We launched The Umbrella Artcubator program, a new short term residency and visiting program welcoming award-winning and regionally recognized artists to our community. We again welcomed over 4,000 members of the public to our festive and celebratory annual Winter Market and Open Studios events.

The Arts Gallery 2018-2019 was a year of 'Transitions'. Work by Umbrella artists 'popped up' at churches, offices and lobbies around town while our gallery was under construction. We mounted "Migration", a curated fiber arts exhibition that was featured by Artscope Magazine. Partnering with area breweries brought the "Art of Craft Beer" to the Gallery at Villageworks in Acton, and the public was invited to contribute their art to the community coaster wall. Our season closed with the poignant and powerful "Beginning at the End: Portraits of Dementia", a traveling photographic portrait project humanizing people affected by Alzheimer's and Dementia by local photographer Joe Wallace.

The Umbrella continued its Concert Series with sold out performances by RYAN MONTBLEAU in November 2018 and NATALIE MERCHANT in June 2019. More than 2,500 people have attended our Concert Series over the past 4 years. ARTRAGEOUS, The Umbrella's annual fundraising gala, hosted by our own Brian Boruta, Director of Performing Arts, honored the creative work of award-winning director Nancy Curran Willis. Our heartfelt thanks to Gala Chair Ellen McHale and Honorary Chairs Sara Wilson and Emanuele Angelino, Jennifer and Wilson Schünemann. We appreciate their leadership and extend thanks to everyone who made this the most successful gala ever – raising more than \$210,000.

BUILDING THE ARTS CAPITAL CAMPAIGN SUPPORTERS

The following is a list of supporters for The Umbrella Arts Center's Capital Campaign: Building the Arts. This list includes charitable gifts and pledges made to Campaign before July 1, 2019

\$1M+

Anonymous (3)
The Phillip and
Elizabeth Gross Family Foundation

Up to \$10,000

Jeff and Andrea Adams
Anonymous (2)
Arbella Insurance Foundation, Inc.
Beth and Jamie Athanasoulas

\$100,000-\$1M

Anonymous (2)
Dennis and Kim Burns
Commonwealth of Massachusetts*
Community Preservation Committee
Ann Marie and Richard Connolly
Cynthia and Bryon Deysher
Diomedes Foundation
Hershey Family Foundation
Edward W. Kane and
Martha J. Wallace
Sharpe Family Foundation
Town of Concord Community
Preservation Fund

Rosemary and Peter Burke
Kayo and David Burmon
Tete Cobblah and
Elizabeth Updike Cobblah
Anne Denna
Dave Douglas and Pamela Gannon
Natalie Gardner

\$50,000-\$99,999

Barefoot Books: Nancy Traversy and
Martin Lueck
Gloria and Chuck Clough, Jr.
Leah Flanigan and Kevin Foley
Jeff and Sarah Newton

Lucy Goldstein and Derek Cobbe
Deanna and Robert Hargraves
Harvard Pilgrim Health Care
Ilene and Richard Jacobs
Robert and Sarah Le Roy
Betsy Levinson
Jean and Alan Lightman
Peter Lovis

\$25,000-\$49,999

Di and Jack Clymer
Charlie and Francie Crowley
Fritz and Cathy Folts
Joan and John Freeman
Pete Funkhouser and Kate Stout
Frank Hill and Cynthia First
Judith Perkins
Wade Rubinstein and Jill Block

Leslie and Paul Mahoney
John McCarthy and Andrea Brox
Kate and Mark Reid
Kathy Reticker and Jack Flynn
Debra Rutter
Jennifer and Wilson Schünemann
Marc Silver

\$10,000-\$24,999

Anonymous (1)
Dinah Buechner-Vischer
Andrew and Patricia Goldstein
Sandra Henderson
John S. and James L. Knight Foundation
Carol Krauss
Allie and Fritz Kussin
Ellen and Bill McHale
Charlie and Nancy Morrison
Barbara Powell and Halley Mclwain
Holly and Louis Salemy
Tom and Charity Tremblay
Jerry and Carole Wedge

Carolyn and Eric Stein
Jeffrey and Maryann Street
Hilary Taylor
Harvey and Valerie Thayer
William Turville
Kathy and David Warren
Anthony Williams
Barbara and Jim Willis
Carol Wilson
Deborah Yamin

** Funding has also been provided by Executive Office of Housing and Economic Development, MassDevelopment and the Collaborative Workspace Grant Program; and the Massachusetts Cultural Facilities Fund, a program of the Commonwealth of Massachusetts, administered through a collaborative arrangement between MassDevelopment and the Mass Cultural Council.*

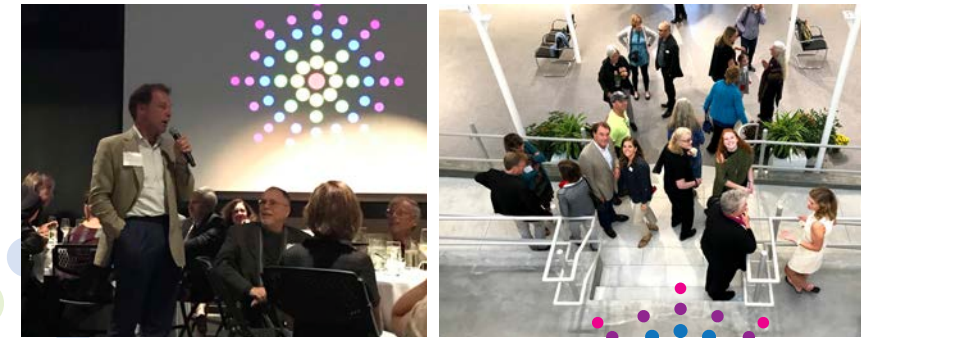

CONCERT SERIES

Special thanks to the following individuals for their support of The Umbrella Concert Series, which welcomed sold-out performances from RYAN MONTBLEAU, and NATALIE MERCHANT:

- Madeline Acosta
- Jeff and Andrea Adams
- Nate Akers
- Susan and Christopher Amorello
- Catharine Anderson
- Janel Apuna
- Melanie Ata
- James and Beth Athanasoulas
- Penny and Chris Austen
- Allyson and Tucker Bailey
- Christopher Bairos
- Ms. Marybeth Barker
- Janice and John Battle
- Amy Bell
- Louise Berliner
- Kristen Bock
- Heather Bout
- Hanna Boyle
- Johanna and John Boynton
- Tracy and Nathaniel Brady
- Warren and Emma Brown
- Andrea Brox and John McCarthy
- Suzanne and Mike Broxson
- Sally Bubier and Katherine Autio
- Dinah Buechner-Vischer
- Susan and James Bumpus
- Dennis and Kim Burns
- Gail and Matt Burr
- Lorna Campbell
- Denise Carleton
- Jennifer and Andrew Clarke
- Meghan Clinard
- Megan and John Connor
- Regina Correo-Clanon
- Michael and Aiyana Currie
- Heather Daly
- Tami DeAngelis
- Mary Desmond
- Pia and Tyler Dewing
- Tara Edelman
- Jaime Ellertson
- Ms. Lauren Endicott
- Jonathan Filgate
- Ken and Shukti Fischl
- David and Mia Fitzgerald
- Jennifer Flannelly
- Kevin Foley and Leah Flanigan
- Cathy and Fritz Folts
- Darwin and Kristen Gillett
- Alexandra Glazier
- Jill Goldman-Callahan
- Andrew and Patricia Goldstein
- Michael Goodwin
- Terrance Goss
- Carolyn Gouchoe
- Belinda and Jeff Gower
- Nicole Green
- Leann and Paul Griesinger
- A.J. and Jack Griswold
- Elizabeth and Phillip Gross
- Gwen Gulick
- Julie and Cary Hagan
- Lee Halloran
- Fawn Hardison and David Mayer
- Deanna and Bob Hargraves
- Michael and Mary Ellen Harney
- Amber Harvey
- Jaimee and Tim Healy
- Nancy Heselton and Jeffrey Clements
- Frank Hill and Cynthia First
- John and Suzanne Hogan
- Ann Jennings
- Michelle Johnson
- Ryan Kauppila and Mallory Kauppila
- Anne and Dee Keesler
- Jennifer and Tucker Kelly
- Adam Kenger
- Ashley and Matt Kilmartin
- Robyn Kirkman
- Benjamin Klein and Lauren Brown
- Melissa Koester
- Carol Krauss and John Malmberg
- Allene and Fritz Kussin
- Martina Ladd
- Sarah and Robert Le Roy
- Susanne and Karl Liebich
- Emily Lines and Sam Lines
- Nancy and Paul Lippe
- Nancy and Phil Lotane
- Jodi and Mark Loughlin
- Marc Lovely
- Peter Lovis
- Amy Madson
- Matthew and Stephanie Magee
- Michael and Robin Malouf
- Katherine Martel
- Betsy A. Martel
- Tom Martin
- Melissa Mattison
- Jack and Melissa McBride
- Sheilah and Mike McCauley
- Ellen and William McHale
- Lauren Micali
- Chris Morse
- Elizabeth and Steven Mucci
- Tamara Myles
- Wendy and William Page
- Letitia Parker
- Amy and Richard Pasley
- Amanda Peppercorn
- Alden and Richard Perkins
- Megan Pesce
- Jo and JP Poole
- Melissa and Dan Price
- Tom and Donna Quirk
- Anne and Stuart Randle
- Cornelius Rea
- Patrick Redmond
- Julia and James Reichheld
- Ha Richmond
- Michael and Sarah Rodgers
- Toby Ropeik
- Debra Rutter
- Rachael Sabelli
- Mr. Chris Saia
- Dana Salvo
- Erika Santoro
- Ellen Scelfo
- Jennifer and Wilson Schunemann
- Melinda and John Shumway
- Marc Silver
- Stefanie Sim
- Victoria Slingerland
- Laurie Stefanov and John Inman
- Kimberly Stewart
- David and Joanna Swain
- Linda and John Sweeney
- Mary Tambor
- Katherine Taunton-Rigby
- Thomas Tauriello
- Hilary L. Taylor
- Harvey and Valerie Thayer
- Shauna Tibbitt
- Faith Tirendi
- Jenny Toyohara
- Charity and Thomas Tremblay
- Alexandra Turner
- Kristen and Chandler Tyson
- Anne and Bill Umphrey
- Karen Valentine
- Gemma Van Der Swaagh
- Ralph and Laurine Verrilli
- Gary and Elaine Vilchick
- Ford and Amanda Von Weise
- Joe Wallace and Liz Chang
- Jennifer Walsh
- Rebecca Weeks
- Elizabeth and Dave Wei
- Abigail and Timothy White
- Brenda White
- Katie White
- Katherine and David Wilson
- Deborah Yamin
- Laura and Manny Yousefi

We make every effort to be as accurate and complete as possible in compiling our lists. To notify us of an error, please contact the Development office at 978.371.0820 x201 and accept our sincere apologies.



THE UMBRELLA FY19 FINANCIALS

CHANGES IN NET ASSETS	2019	2018
REVENUES		
Operating Revenue	512,891	678,831
Support Revenue (includes Campaign)	1,961,377	1,586,623
Investment Income	42,425	40,155
TOTAL REVENUE	\$ 2,516,693	\$ 2,305,609
EXPENSES		
Program Expenses	878,387	1,009,015
Management Expenses	155,397	150,838
Fundraising & Marketing Expenses	679,931	629,725
TOTAL EXPENSES	1,713,715	1,789,578
Increase (Decrease) in Net Assets	802,978	516,031
Non-Operating Loss on Disposal of Fixed Assets	-278,403	-
Net Assets at the beginning of the year	17,486,107	16,970,076
Net Assets at the end of the year	\$ 18,010,682	\$ 17,486,107

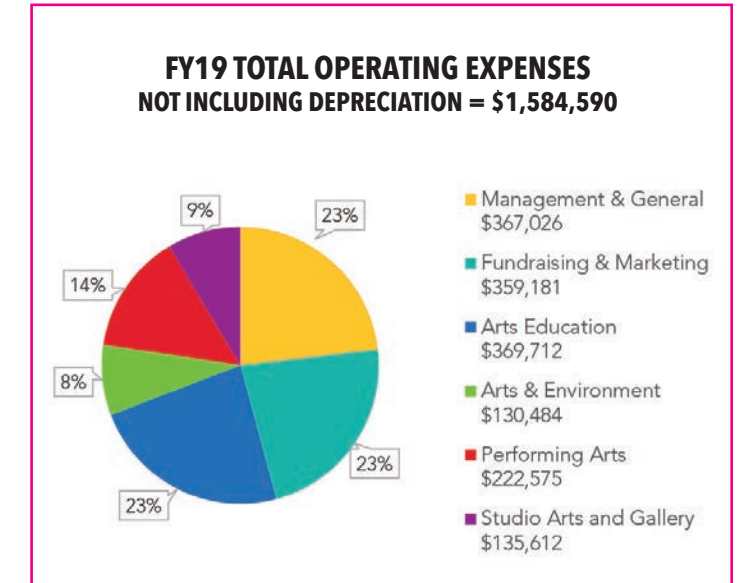
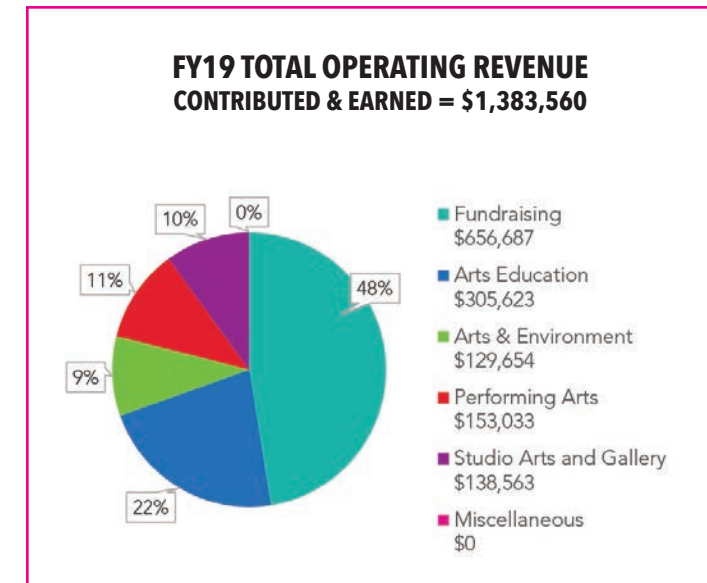
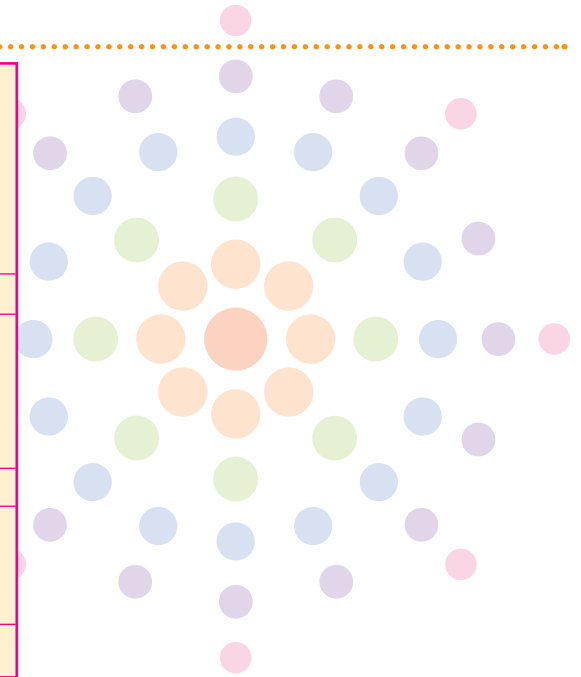

FY19 BY THE NUMBERS

- 5,500** attendees at our 75+ plays, musicals, films, and concerts, including 65 sold out performances
- 5,000** adults and children participated in 68 Arts & Environment community celebrations, classes, events, and public arts projects
- 1,400** youth and adults participated in 150+ Arts Education classes, workshops, camps, and events
- 4,000** members of the public attended our Winter Market and Open Studios events supporting the livelihood of 100 artists and craftspeople
- 5,000** attendees to our Gallery Exhibitions, Artist Talks and Hands-on Workshops showcasing more than 300 original works of art
- 300+** participants and attendees supported The Umbrella at our annual ARTRAGEOUS fundraising Gala
- 200+** volunteers contributed 5,000+ hours of service

THANK YOU, SUPPORTERS!

We gratefully acknowledge the individuals, corporations, foundations, organizations, and government agencies for supporting our efforts to enrich lives and build a vibrant community through the arts. Your generosity and goodwill provided critical support for The Umbrella Arts Center.

The following supporters provided operating and restricted program support for The Umbrella Arts Center's Annual Fund. This list includes charitable gifts and pledges between July 1, 2018 and June 30, 2019.

INDIVIDUALS

\$25,000+

Anonymous
Elizabeth and Phillip Gross
Matthew and Stephanie Magee
Kate and Mark Reid

\$10,000-\$24,999

Anonymous
Connie and Barry Hershey
Jennifer and Wilson Schünemann
Nancy Traversy and Martin Lueck

\$5,000-\$9,999

Anonymous
Johanna and John Boynton
Andrea Brox and John McCarthy
Dennis and Kim Burns
Gail and Matt Burr
Cynthia and Bryon Deysher
Nancy L. Donahue
Marjorie Findlay and Geoff Freeman
John and Joan Freeman
Sara Wilson and Emanuele Angelino

\$2,500-\$4,999

Penny and Chris Austen
David Douglas and Pamela Gannon
Cathy and Fritz Folts
Belinda and Jeff Gower
Frank Hill and Cynthia First
Catherine and Jon Jenkins
Nancy and Phil Lotane
Ellen and Bill McHale
Laura and Robert Reynolds
Lydia Rheinfrank and Kyle Rusconi
Gary and Elaine Vilchick

\$1,000-\$2,499

Anonymous (3)
Jeff and Andrea Adams
Jill Appel
Ruthy and Maureen Bennett
Sarah and Peter Blum
Karen Brown
Suzanne and Mike Broxson
Casey Carlson and William Stone
Richard and Maria Churchill
Gloria Clough and Charles Clough, Jr.
Jack and Diana Clymer
Jennifer and Beau Coash
Todd and Caroline Crocker
Maureen and Tim Dibble
Melissa Draper
Kevin Foley and Leah Flanigan
Elmer Funkhouser and Katharine Stout
Elizabeth Garvin
Doug Girdwood

Daniel Green and Jamie Scarborough
Lindsey and Zack Gund
Julie and Cary Hagan
Rosa Hollowell and Mark Stein
Jaimee and Tim Healy
Allene and Fritz Kussin
Sarah and Robert Le Roy
Jean and Alan Lightman
Emily and Sam Lines
Michael and Robin Malouf
Sheilah and Mike McCauley
Chris Mekal and Gilles Quintal
Jeffrey and Sarah Newton
Amy and Bouke Noordzij
Rebecca Purcell
Tom and Donna Quirk
Kathleen and Conan Reidy
Thomas and Bonnie Rosse
Wade Rubinstein and Jill Block
Carrie Rych
Melinda and John Shumway
Steven and Jennifer Stone
Mimsey and Charles Stromeyer
Zack and Frannie Toth
Charity and Thomas Tremblay
Ramsay and Geoffrey Trussell
Jerry and Carole Wedge
Lissa and Carter Winstanley
Deborah Yamin

\$500-\$999

Nancy and Neil Arkuss
Robert and Katherine Beede
Reinier and Nancy Beeuwkes
Felice and Leland Cott
Mark and Abigail Fletcher
Megan Gadd and Nathan Wilson
Betsy Gardella
Robert and Elizabeth Gibbs
Amy and Benjamin Happ
Laura and Mike Harer
Deanna and Bob Hargraves
Lonnie Harvey and Jonathan Moore
Jennifer and Ed Hurley-Wales
Wendy Jacobs Dodson
and David Dodson
David and Althea Kaemmer
Ryan and Mallory Kauppila
Jonathan M. Keyes
Jodi and Mark Loughlin
Deborah and Richard Loverd
Chris Wedge and Jeanne Markel
Colin and Leslie Masson
Mary McCabe and Sam Joffe
Halley and Bill McLlwin
Virginia McIntyre and John Stevens
Frederic and Victoria Mulligan
John Muresianu and Patti Satterthwaite

Wendy and William Page
Holly and Hjalmar Pompe
Jo and JP Poole
Bette Pounders
Anne and Stuart Randle
Marc Silver
Edward and Maybeth Sonn
Peter and Suzanne Steffens
Carolyn and Eric Stein
Hilary Taylor
Susan and Malcolm Ticknor
Glen and Andrea Urban
Joe Wallace and Liz Chang
Malcolm Walsh and Kathleen O'Hara
Patrick and Kim West
Abigail and Timothy White
Barbara and James Willis
Tom Wilson and Martha Soper

\$250-\$499

Ann Marie and David Asadoorian
Alisha and Edward Boyajian
Jeff and Ellen Campbell
Kate and Robert Chartener
Pierre Chiha
Christopher Corkery
Andrea and Greg Costa
Nancy Curran Willis and Bill Willis
Laura and Jim Davidian
Julia Davies
Emily and Scott Dresser
Drs. James and Catherine Elgin
Carrie Flood
Sarah Ford Terrey and John Terrey
Gerald and Cynthia Frenkil
Josh and Mala Galper
Fawn Hardison and David Mayer
Merewyn Harrington
Susan and Kevin Hurley
Ben and Kate James
Nancy Kidder
Michael and Claire King
Carolyn C. King and Thomas Tarpey
Cameron and Robert Kulewicz
Jack and Cynthia LaMothe
Holly Legault
William T. Loverd
Bertrand and Virtudes Loy
Ron and Laura Majka
Jen McGrath
Andrew and Melissa McMorrow
Joseph Moritz
Stephen and Marie Nardone
Susie and Justin Neal
Marie-Louise and John Petrie
Thomas and Ruth Piper
Mathias Rosenfeld and Courtney Queen
Lucia Luce Quinn

Deborah Richardson
and Mark DelGuidice
Jim Richardson
Mr. and Mrs. Rodgers
Candace and Matthew Root
Debra Rutter
Melissa Saalfeld
Prow Samsethsiri and Christopher Moy
Maria and Paul Selian
Adam and Amy Simon
Jonathan Smith and Karen Jourdenais
Susan and Christopher Amorello
Valerie and Harvey Thayer
Kathy and David Warren
Carol and Christopher Wilson
Abigail and Eric Zimmerman

\$100-\$249

Melanie Ata
Bonnie Berman
Walter and Susan Birge
Shirley and Timothy Blancke
Lisa Blumstein Gutwillig
Mary-Louise Bode
Brian Boruta
Helen Brady
Paula Casey
Charlie and Katie Cimet
Meghan Clinard
Tete Cobblah
and Elizabeth Updike Cobblah
Megan and John Connor
Susan Curtin
Ronald and Holly Darzen
Jane Deering
Kathleen and Gerry DeRoche
Bridget Doherty
Jeff and Patty Doherty
Veronica Doherty
Dick and Pennie Driscoll
Jeff and Molly Eberle
John and Joan Ferguson
Ken and Shukti Fischl
Caroline Fitzgerald
Natalie Forbes
Jon and Rachel Freed
Ken and Maryellen Freeman
Lucy Goldstein and Derek Cobbe
Angela Healy and William Healy, Sr.
Sarah Hindle and Win Hindle, Jr.
The Ives Family
Cheryl Kirkman
Gail Leftwich Kitch
Denise and Thomas Kracz
Carol Krauss and John Malmberg
Libby Kurten and Viktor Vejins
Sarah and Karl Kussin
Judy and Tom Lane
Elizabeth Lansac
Betsy M. Levinson
Susanne and Karl Liebich
Fred C. Lindgren
Jesse and Lynne Lipcon
Tim and Joan Litle
Elisabeth and Simon Martin
Tara and Ian Martin
James and Caroline McCloy
Peggy and Jim McClusky
Jane and Timothy McHale
Sherry Mobley
Bill and Sara Mrachek

Judith Neilson
Linda and Whitfield Painter
Chris and Deirdre Painter
George and Nancy Parker
Ed and Katy Pearson
Judith Perkins
Gordon and Pamela Pettengill
Judson Pierce
Adrienne and Steven Principe
Todd and Brenda Pulis
Brooke Redmond
Suzanne and Chad Reynolds
Jon and Margaret Richardson
Terry and Kathryn Rothermel
Kristen Scopinich and Joshua Burgel
Lori Shaer
Mardy Shapland
Cheryl Shea
Sergio Siani
Amy Spector
Priscilla and Howard Sturges
Renee and Tony Sudnick
Kevin and Cynthia Sullivan
Christopher and Nancy Thomas
William Turville
Eric and Laurie Van Loon
Claudia and Andrew Veitch
Jay and Stephanie Vogt
Frances Webb
Elizabeth Wei and Dave Wei
Mark Weltner and Sandy Crawford
Barbara Wheeler
Tracy Winn
Russell Wolf and Martha Gilpatrick
Elise and Alan Woodward
Louisa and Richard Yamartino

Up to \$100

Madeline Acosta
Jonathan Aibel and Julie Rohwein
Allison Aley
Robert and Margaret Anderson
Anonymous
Allyson and Tucker Bailey
Mr. and Ms. Ballantine
Sibylle Barlow
Joanna and Brendan Beasley
Linda Bentley
Kristine Bergenheim
David Berti
Nancy Bond
Dolores Boogdanian
Johanna and James Boyle
Peggy Brace
Nancy Brown and George Koslosky
Jennifer Bubrski
Charlene Burstad
Jessie Cahill
Michael Centauro II
Jay Copeland
Carolyn Copp
The Honorable and Mrs. John Cratsley
Rebecca Curzon
Todd C. DeBinder
Merideth DeLamarter
Joshua Dixon
Renee and Christopher Durning
Katharine Esty
Mr. and Mrs. Peter Farrow
Jill Fekete
Chantel Feola
Robert Ferstenberg and Amal Moamar

Anne Forbes
Susan Giebutowski
Linda Gillespie
Ilene Gipson
David Godolphin
Michael Goodwin
John Graham and Katharine Munro
Aliisa Gray
Lee Halloran
King Harvey
Elizabeth Hickey
Brian Hobbs
Linda Hoffman
Stewart Ikeda
Wayne and Virginia Johnson
Richard and Louise Johnson
Cynthia Katz
Joan Kennedy
Paul Kirshen and Bettina Burbank
Kerry Kissingner
Mieko Koga
Richard and Carol Kyte
Susan Lachance
Martina Ladd
Sarah and Kenneth Lazarus
James Lee
Emily Lesinski
Laura Levan
Jennifer London
Kevin Mahoney
Jennifer Maietta
Marlene Mandel
Gregor McGregor
John McWalter
Susanne and Mark Meterko
Susan Mills
Danielle Moriarty
Jessica Muise
Karen Muise
Ian Nadeau
Divya Narayan
K Notarianni
Joellen O'Neil
Ji Orloff
Libby Ostrofsky
Monika Oum
Carol Parker
Robert Pasucci
Kim and Wayne Patenaude
Raymond and Sheila Pavlik
Helen Pestel
William and Jennifer Petersen
Nancy Powell-Daley
Mary Rauscher
Robert and Wendy Reasenberg
Cathie Regan
Kim Reid
Susan Richardson
Jamie Ring
Liz and Fred Robbins
Robert and Jill Robitaille
Mike Roche
Donald Rosato
Sorrel Sammons
William and Sarah Satterthwaite
Sylvia Sawyer
Richard Skowyra
Claire Smith
Darien Smith
Jason and Robin Springer
Emily and Dana Sprong
Elizabeth Suter

Vivien Tao
James and Cindy Tenner
Sophia Wadsworth and Bruce Morgan
Deb Walsh
Kathleen Walton
Alan and Lois Whitney
William and Sally Williams
Tony Williams
Bryan Windmiller
Marsha Wong
Jessi Woodman
Patricia Yates
Linda Yaved and Miriam Zarchan

TRIBUTES

Donors to these tributes are included in the giving lists. We thank them for their generosity and for honoring special people in their lives in this way.

In Appreciation of Liz Gross
In Appreciation of Jerry and Carole Wedge
In Honor of Liz and Phil Gross
In Honor of Signe Hanson
In Honor of Allene Kussin
In Honor of Deborah Loverd
In Memory of Doffie Arnold
In Memory of Nancy and Charles Dee
In Memory of Joan McCane Leftwich
In Memory of Annabelle W. Shepherd
In Memory of Dylan Smyth
In Memory of Suzanne Winsby

BUSINESSES & ORGANIZATIONS

3EDGE Asset Management
ABODE Builders of New England
Acentech
Adage Capital Management, L.P.
AmazonSmile Foundation
Anonymous (3)
Baker Root Family Foundation
Bank of America
Private Bank of America
Barrett Sotheby's International Realty
Bartlett Interactive

Bursaw Gas & Oil
CE Floyd Company
Concord's Colonial Inn
Concord Printing
Concord Teacakes
Dancing Wellness: Healing Motion for Life©
Deborah Richardson Designs
Debra's Natural Gourmet
Draudt Design Architects
Enterprise Bank
First Rugs
Foundation for MetroWest
Fun World Language Academy
Garcia, Galuska & DeSousa
Goldman, Sachs & Co.
H. Ivan Orup, Jr., DMD, MMSc, PC
IBM International Foundation
J. McLaughlin
Keller Williams Realty
Kistler & Knapp Builders
LandVest, Inc.
Levine-Piro Law
Longwood Software, Inc.
McGregor & Legere, P.C.
McWalter-Volunteer Insurance
Middlesex Savings Bank
Nashoba Brooks School
Network for Good
New England Deaconess Assoc.
NorthBridge Insurance Agency, Inc.
Overbridge Arts
PayPal Charitable Giving Fund
Pierre Chiha Photographers
Pitch Black Editions
Raffaele's Barber Shop
Salem Five - Concord
Sara Campbell
Sharpe Family Foundation
Shepley Bulfinch
Sorrento's Brick Oven Pizza
Studio Insitu Architects Inc.
Susan Lane Events
The Attias Group Real Estate
The Cheese Shop
The Dubilo Hill Group
at Graystone Consulting
The Fenn School

The Kim Patenaude
and Rory Fivek Real Estate Team
The Saab Family Foundation
Thompson Wealth Management
Turning Grace
Vendini, Inc.
Waters Corporation
West Concord Union Church
William Raveis Real Estate
Woods Hill Table
Xeric Foundatio

GOVERNMENT

Concord Local Cultural Council
Massachusetts Cultural Council
Maynard Cultural Council
Town of Concord

GIFTS IN KIND

80 Thoreau, Concord
Lois Andersen
Anonymous (3)
Nancy Arkuss
Dorothy Arnold via The Doffie Project
Bagels Plus
Kate Bird
Kim Burns
Gail Burr
Jenn Campbell
Sara Cassidy-Smith
Mahoney's Garden Centers
Pierre Chiha
Concord Land Conservation Trust
Concord Lumber
Concord Teacakes
Concord Toy Shop
Crosby's Marketplace
Meredith Fife Day
via Margaret Savage
First Rugs, Acton
Cathy Folts
Joan and John Freeman
Michelle Garro
Wayne Geehan
Aliisa Gray
Joel Grey via Gregory Maguire
Liz and Phill Gross
Julie Hagan

Deanna Hargraves
Mary Ellen Harney
Lonnie Harvey
Haute Coffee
Suzanne Hill
Erica Lynn Hood
House of 10,000 Picture Frames
Karen Hurvitz
Cathy and Jon Jenkins
Jennifer Johnston
Jordan Kessler
Denise Kracz
Jean Lightman
Jonathan MacAdam
Leslie Mahoney
Nicholas Anthony Mancini
Mass Audubon/Drumlin Farm
Ellen Kelley-McHale
Susanne Meterko
Andy Newman
Carole Parrish
Max Payne
Pitch Black Editions
Ilse Plume
Mary Pope
Reasons To Be Cheerful
Deb Richardson
Mike Roche
Minuteman National Historical Park
Nashoba Brook Bakery
OARS
Roche Bros. Supermarkets
Salem Five - Concord
Sarah Scoville
Howard Sturges
Priscilla Sturges, Waterman Design
Hilary Taylor
The Cheese Shop, Concord
The Old Manse/ Trustees of Reservations
Charity Tremblay
Verrill Farm
Joe Wallace
Jerry Wedge
West Concord Wine & Spirits
Barbara Willis
Woods Hill Table

